ARIEL

nineteen hundred forty-four

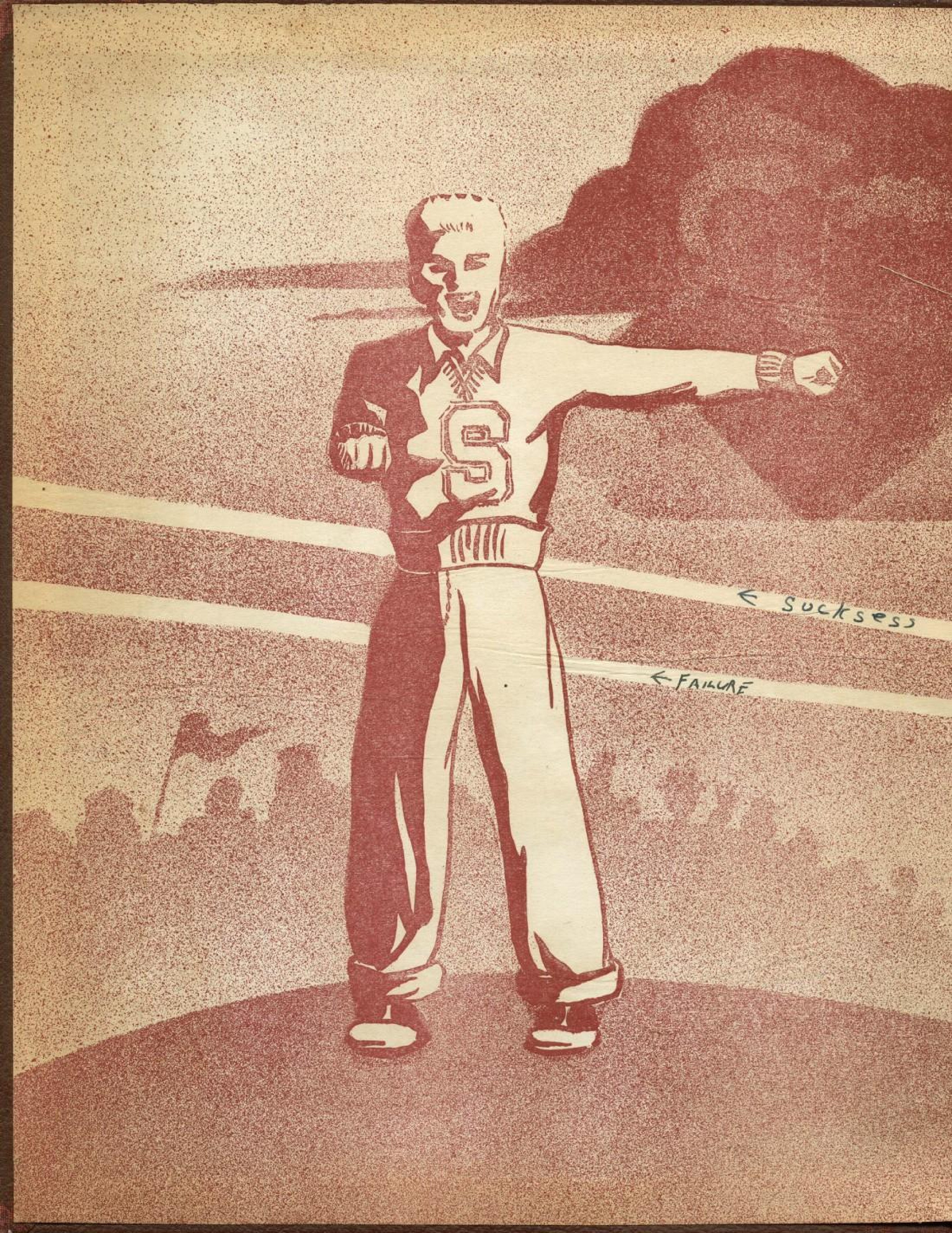
S
← Sucksess
←FAILURE

Robert N. Selvidge
R.D. 4 Box 281
Santa Ana
California

ARIEL
1944

PRESENTED AS A RECORD OF
THE SPIRIT AND ENTHUSIASM
SHOWN BY THE STUDENTS OF
SANTA ANA SENIOR HIGH SCHOOL

Glen

Jerry Fuller

DEDICATED TO THE
MEN AND WOMEN
WHO HAVE LEFT
THIS, OUR SCHOOL
LIFE, IN ORDER TO
PRESERVE IT FOR
ALL WHO FOLLOW

CONTENTS

BOOK I
ADMINISTRATION

BOOK II
ORGANIZATIONS

BOOK III
ACTIVITIES

BOOK IV
ATHLETICS

BOOK V
CLASSES

Learning to work with others . . . cooperating with the administration for the good of all . . . showing pride and interest in our school . . . throwing off the yoke of self-consciousness and enriching our lives with innumerable friends . . . remembering parties and dances and carefree companionship . . . gaining spirit and enthusiasm in all that we do . . . gathering joyful memories of our school life . . .

ADMINISTRATION

Good Luck in your
senior year
Don Langton

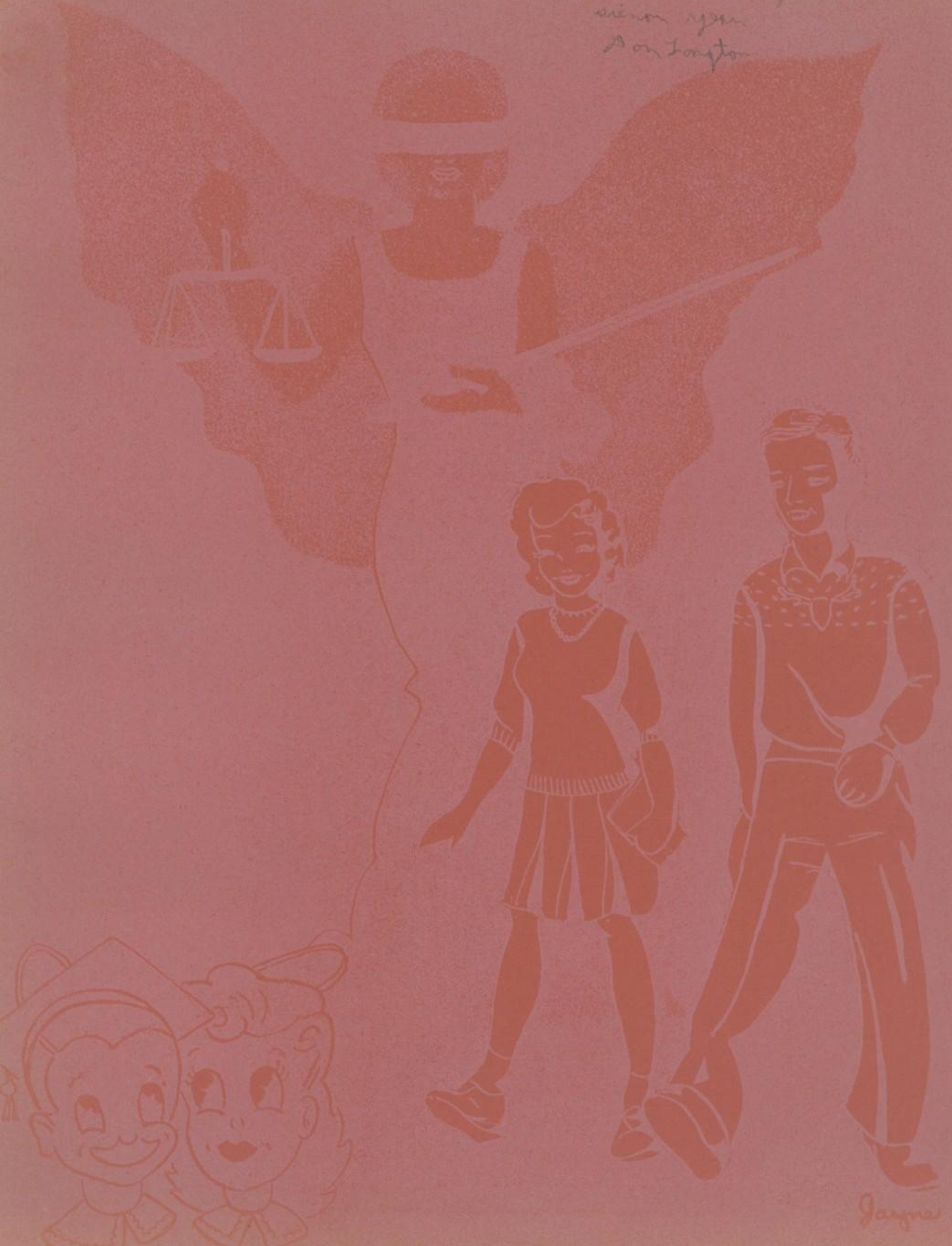

PRINCIPAL . . .
LYNN H. CRAWFORD

MR. FRANK A. HENDERSON
Superintendent of Schools

MR. ROBERT S. FARRAR
Vice-Principal

ADMINISTRATIVE EXECUTIVES

MR. STUART CARRIER
Registrar

MRS. MIRRLE BOUCHEY
Girls' Vice-Principal

MR. NEEVIL HELM
Coordinator of Employment

Best wishes
Stuart Carrier

SS JOSEPHINE
ARNOLDY
Language

MR. HERBERT
BICKEL
Mathematics, Music

MISS MARY
BISSELL
Art

MISS LOTA
BLYTHE
English

MR. R. G.
BOND
Industrial Arts

S. MIRRLE
BOUCHEY
English

MISS RUTH
BRADLEY
English

MRS. MARGARET
BURNS
Physical Education

MR. STUART
CARRIER
Science

MR. RALPH
COLE
Physical Education

Best Wishes
-Bill-

R. A. J.
COOK
Physical Education

MR. CLYDE
COOK
Social Science

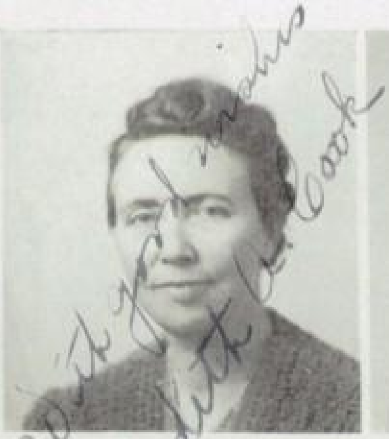

MRS. EDITH
COOK
English

With good wishes
Edith A. Cook

MR. JOHN
DUKE
English, Social Science

MR. WALTER
EGGER
Social Science,
Physical Education

. ROBERT S.
FARRAR
Social Science

MISS MILDRED
FRAZIER
Mathematics

MISS RUTH
FROTHINGHAM
Language

MR. REECE H.
GREENE
Physical Education

MISS BERNICE
HARDY
Commerce

MR. NEEVIL
HELM
Social Science

MRS. MARGARET
HOUSEHOLDER
Mathematics

MISS CAROL
JENSEN
English

MISS HELEN
KIRKLAND
English

MISS MAXINE
KNIGHT
Physical Education

MR. DOUGLAS
LAMONT
Music

MISS BERYL
LAWELL
Commerce

MRS. DORA
LUTZ
English

MISS ADA
McFADDEN
Science

MR. ROBERT
McGINNIS
Industrial Arts

R.L. McGinn

MRS. KATHERINE
MELKA
Art

MR. MILTON V.
NEWCOMER
Commerce

MR. CLYDE
PATTON
Social Science

MR. ERNEST
PHILLIPS
English

MISS EDITH
PITHIE
School Nurse

MRS. DOROTHY
REGAN
Home Economics

MISS RUTH
ROWLAND
Home Economics

MR. NEIL
ROYCE
Industrial Arts

MISS MARY
SAFELY
English

MISS LEVENIA
SCOTT
English

ISS EDNA JUNE
SHENTON
Librarian

MRS. FAITH
SMILEY
Commerce

MRS. VELMA
SUNDQUIST
Librarian

MRS. ANNE
THOMAS
Language, Science

MISS THELMA
THOMAS
Language, English

S. MARY
OZIER
athematics

MISS ANNA
TRYTHALL
Language

MISS ALVERDA
WEST
Physical Education

MR. BLAIR
WHITE
Industrial Arts

BWhite

MR. GLENN
WOOLLEY
Science

MRS. VIRGINIA GOSS
Home Economics

MRS. HELEN ROGERS
Attendance Supervisor

MRS. GENEVIEVE
PARKER
Attendance Supervisor

MR. HOWARD
YOUEL
Superintendent of
Buildings and Grounds

RS. CLARA
LYLE
Secretary

MRS. GRACE
GLOBE
Secretary

MRS. CLARICE
DUKE
Executive Secretary

MISS JOSEPHINE
REUTER
Secretary

FACULTY "FOTOS"

PAT MALONEY
TERRY RAGAN

"PREXY"

Santa Ana High School entered its fourth war time semester under the leadership of popular Terry Ragan. Confronting all difficulties and wartime limitations with his typical unconquerable spirit, Terry did an excellent job of leading the students in all activities. Pat Maloney took over where Terry left off and kept affairs rolling smoothly, meanwhile adding his own ideas and views to student government and lending his energetic personality toward their accomplishment. The trials were many, but Terry and Pat came through with flying colors, and proved to be two of the most capable student executives of recent years.

BOARD OF CONTROL

The Board of Control, meeting once a week with their adviser, Mr. Robert S. Farrar, sponsored this year in conjunction with the Girls' League a successful Bond Drive and purchased a Sally Saint bomber to accompany the Sammy Saint bomber purchased last year. Also, on this enterprising groups list of activities appeared the promoting of the annual Student Body Ticket Campaign, the carrying out of Color Day, and several student talent assemblies. Emphasizing the improvement of school spirit and student morale, they innovated a pep assembly before each home football game and a successfully rally dance in mid-season.

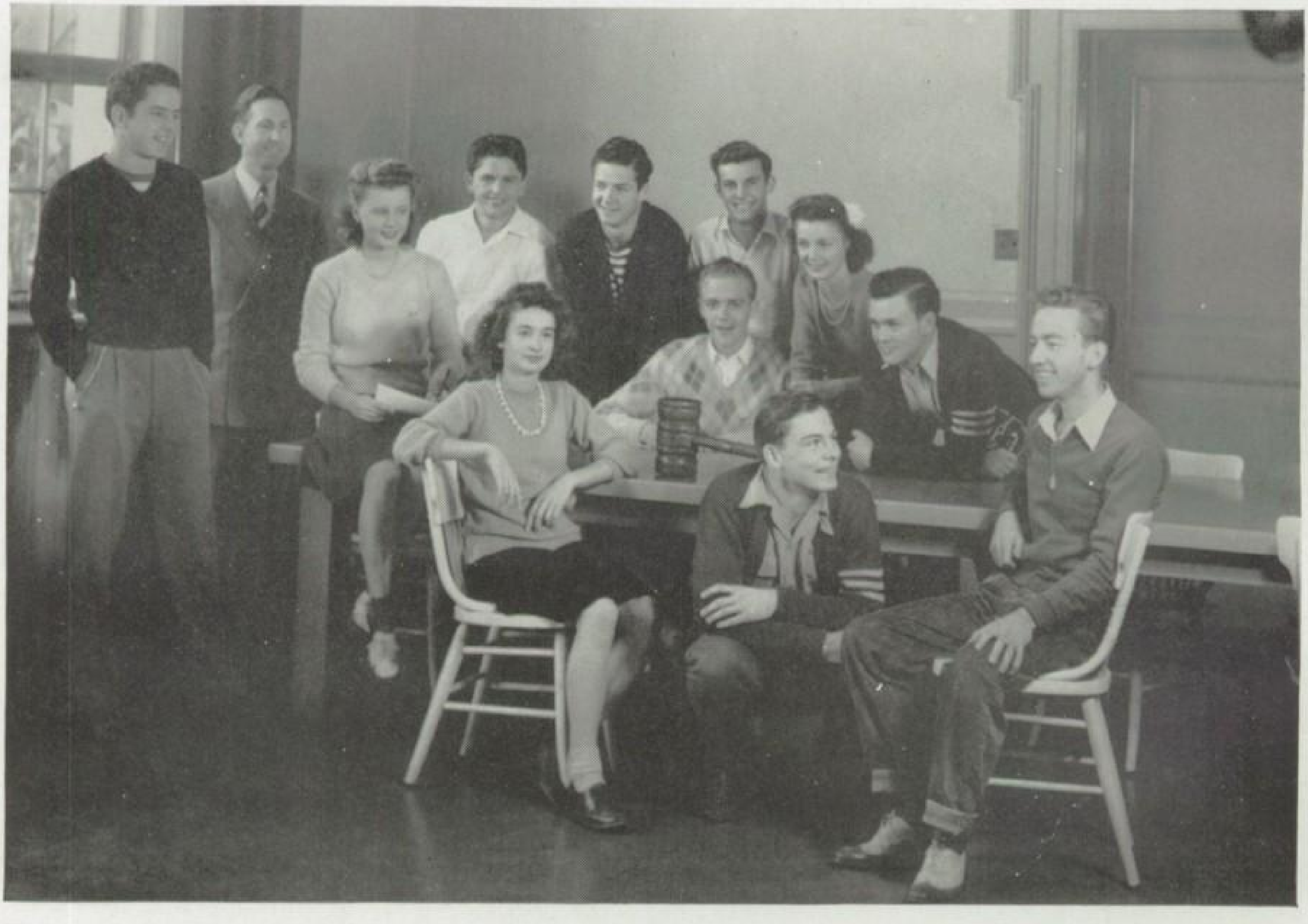

First row: B. Simmons, A. Crawford, P. Maloney. Second row: T. Ragan, Mr. Farrar, D. Hamilton, D. Nelson, B. Holman, B. Harwood, B. Clayton, P. Klever, B. Ball.

STUDENT RELATIONS

M. Franklin
Good Luck.
44

Taking over many new responsibilities, the Student Relations Committee assisted at the football games by decorating the goal posts and guarding the rooting sections, and supervising the noon dances in the hut. In addition to this they carried on their regular duties of keeping order in the school and on the grounds. Ably advised by Howard Youel, the group sponsored the annual Citizenship Week with an assembly, posters, and discussions in civics and English classes urging better citizenship. This industrious group composed of eight seniors, six juniors, and four sophomores did much to help the appearance of our school and encourage student morale. They were led in all activities by Pat Maloney and Bill Holman.

First row: P. Maloney, B. Holman, D. Givens. Second row: Mr. Youel, V. Osborne, C. Hansen, S. Christensen, M. Casteix, J. Davis, S. Palmer, M. Maloney, J. Rawding, J. Murphy, B. Sell. Third row: C. Martin, B. McGee, M. Kelly. Absent: J. Schlegel.

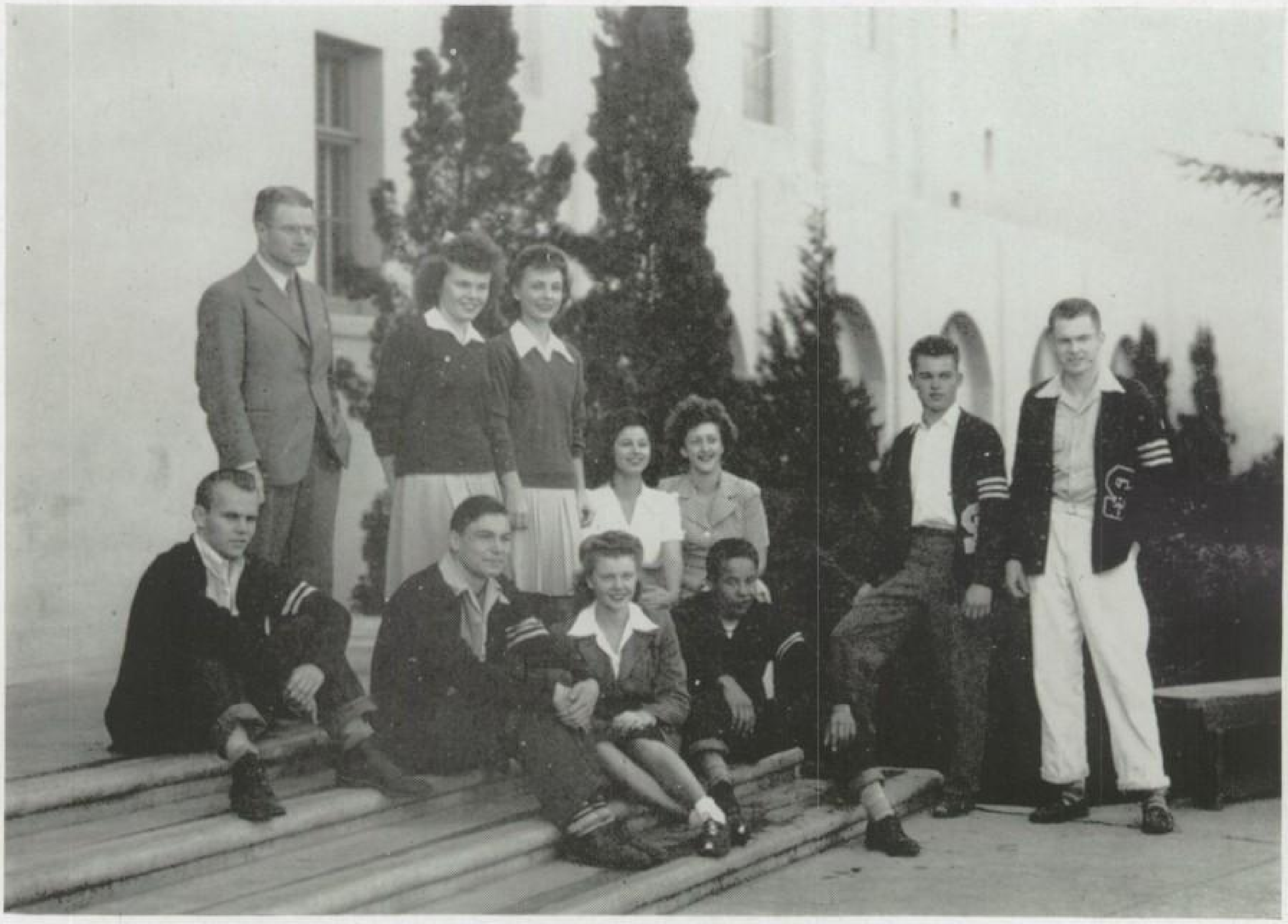

First row: P. Witmer, A. Crawford, D. Hamilton, B. Duffy, D. Magneson, D. Matics. Second row: Mr. Carrier, D. Davis, P. Klever, R. Hill, R. Kern.

SELF-GOVERNMENT

Working hand in glove with the Board of Control and the Student Relations Committee, the Self-Government Committee, as always, showed its usual splendid enthusiasm and untiring effort as the judicial body of the school. This group consisted of two boys and two girls elected by the student body and a chairman. This chairman is usually the runner-up in the election of Student Body President. Aided by their adviser, Stuart Carrier, the group strove to work with the students, and so gained their trust and cooperation. However, this committee had the power to try extreme cases in student discipline and to recommend punishment. Fair trial and just punishment has carried the spirit of democracy into school regulations.

First row: L. Harding, V. Osborne, B. Givens, B. McFadden, M. Casteix, P. Tapscott, J. Krause, M. Ball, B. Simmons, D. Davis, M. Vanhoy. Second row: Mrs. Bouchey, M. Yost, R. Hill, P. Bradley, C. Cole, B. Sell, J. Robinson, L. Davy, M. Davis, F. Dannenbring, W. Parsons, Miss Bissell. Third row: B. May, A. Faulkner, B. Neff, C. Winkler, R. Brown, M. Kelly, M. Thorvick, P. Klever, C. Hansen.

ROSEMARY BROWN
PEGGY KLEVER

GIRLS' LEAGUE

This organization, composed of every girl in school, has been one of the very active groups in school this year. Ably led by Presidents Rosemary Brown and Peggy Klever, and the Girls' League Cabinet, this club sponsored the Sally Saint Bomber Campaign in conjunction with the Board of Control. Spring activities of this club centered around the highly successful Co-ed Dance held in March. These girls aided school spirit by selling Saint football pins, stationery, and Sally Saint Christmas cards. The morale of the armed forces was boosted by the action of the league in sending Christmas greetings to former Saints in the service.

"BORED" OF CONTROL

The will to serve . . . the strength to lead . . . the ability to follow . . . the courage to accept defeat . . . awakening desires . . . untold of disappointments and worries . . . the joys and rewards that come with giving . . . the nucleus of leaders developing into the backbone of our democracy.

ORGANIZATIONS

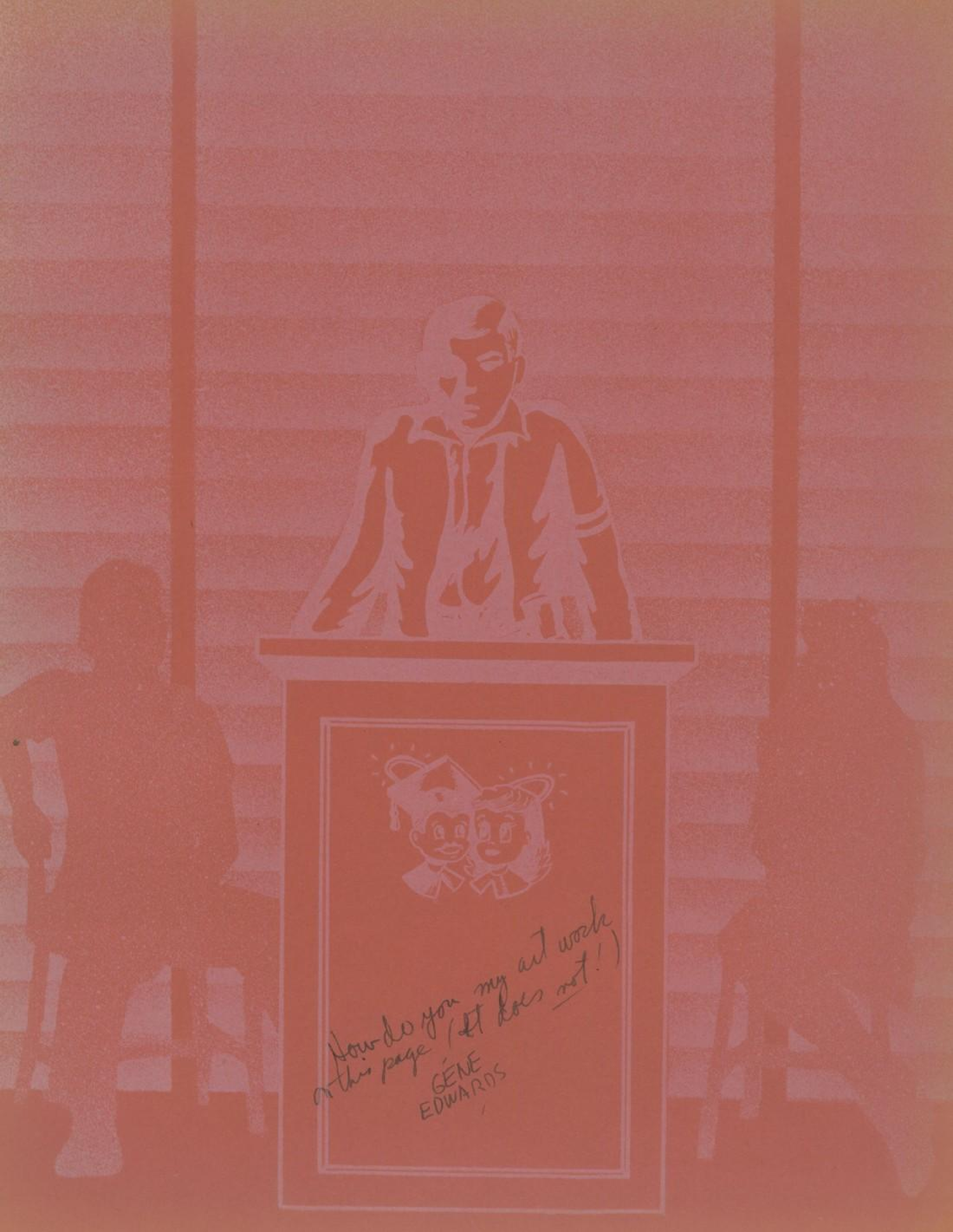

How do you my art work
on this page (It does not!)
GENE
EDWARDS

ALPHAS

This honorary club is composed of girls who have proved themselves to be outstanding leaders in school activities. Each year the group presents an award at graduation to the outstanding boy and girl of the senior class. The club took, as its main project, the designing and purchasing of a plaque bearing the names of all Alpha Award winners. The plaque was presented to the student body at one of the assemblies. Various projects such as selling candy during noon, and punch at the Mid-winter play were undertaken in order to pay for this tribute.

Seated: B. Simmons, G. Banks, W. Parsons, R. Kern, M. Crane, C. Cole, J. Kenyon, P. Tapscott. Standing: P. Klever, D. Davis, M. Ball, Mrs. Thomas, J. Krause, C. Hansen, R. Brown, D. Hamilton. Absent: M. George, P. Bradley.

BETA PHI DELTA

The Beta Phi Deltas proved their industry and patriotism by completing outstanding activities during the school year. At Christmas they collected needed items for the Red Cross, and, cooperating with the Junior Red Cross, they made clever tray favors for the wounded soldiers on various occasions. The girls did more than their share to make the Bond and Stamp Drive a success, and they took special pride in their patriotic achievements. Club members purchased sweaters with the club emblem attached to show their loyalty to the organization.

First row: L. Harding, B. Givens, J. Kenyon, J. Langhans, A. Patterson, A. Tallon, P. Baldwin. Second row: L. Maltby, C. Arnold, C. Hollingsworth, J. Tossell, J. Beyhan, M. Raitt. Third row: J. Dean, L. Fink, P. Hopkins, E. Crouse, V. Glover, V. Graves, R. Kern, M. Casteix, W. Parsons, A. Rogers, F. Buchheim, Miss Hardy, adviser. Absent: M. Ladd.

ENTRE NOUS

The members of the Entre Nous nowed their patriotic spirit by ledging themselves to buy a de- ense stamp a week throughout ne year, as well as to cooperate xtensively with the Sally Saint omber Campaign. At the annual larvest Ball the Entre Nous took harge of the decorations at the Aasonic Temple, designing the etting and supplying much of the abor. For Thanksgiving and Christmas many tray favors for ounded service men were made nd turned over to the Red Cross. his loyal club supported several ther school activities with hours f tireless effort.

First row: V. Osborne, J. Elliot, L. Miller, B. McFadden, M. Crane, P. Bradley, P. Weiss, M. Lizarraga, S. Edgar, P. Tapscott, C. Spicer. Second row: Mrs. Burn, C. Davis, P. [illegible], V. Kenyon, H. Rogers, D. Carden, J. Burkett, J. Davison, P. Crowell, J. Krause, E. Young, B. Gisler, C. Morrison, E. Herzig, E. Russel. Absent: D. Nickel, N. Kipf.

PHILOS

Because of this year's club regu lations and restrictions, the Philo members had to accept as thei main activity the maintenance o their traditional leadership in stu dent government, athletics, and i extra-curricular activities. But the were not content with just this, fo the Philos Club threw its entir support behind the Harvest Ba and did its share to make th dance a success. Attempting t start another Philos tradition, th entire graduating senior member ship of men enlisted in the Unite States Navy. Thus, after thre years of service to their schoo these Philos men leave to serv their country.

ΦΙΛΟΣ
PHILOS
SAHS

Sitting: F. Bell, O. Nielson, G. Griggs, A. Crawford, D. Byrne, E. Lopez. Standing: Mr. Patton, M. Low, B. Corey, M. Maloney, A. Cox, B. Childs, T. Tapscott, G. Stoddard, L. Christensen, P. Maloney, J. Randall, B. Duffy, D. Matics, J. Woodsmall, D. Carmichael, T. Andrew. Absent: F. Nau, S. West.

First row: M. Hendrie, A. Cox, B. May, M. Palmer, D. Hamilton, R. Brown, M. Keily, S. Hillyard. Second row: V. McVeigh, F. Dannenbring, M. Hillyard, H. Taylor, H. Pappas, M. Willsey, S. Christenson, E. Squires, G. Popoff, B. Simmons. Third row: B. Montgomery, J. Robinson, Mrs. Householder, A. Emmert. Absent: B. Sell, M. Borkenhagen, G. Dalton, B. Smith.

ZETA T

Following the theme of school spirit, the Zeta T's aroused much enthusiasm during the basketball season by their sale of red and white pencils with the game schedule upon them. Peanuts and Coca Cola were sold to the rooters, and the money earned from this sale was used for many worthy causes. The girls enjoyed several joint meetings with other service clubs, and their cooperation with all school activities added to the success of many dances and parties. Due to the excellent guidance of Mrs. Margaret Householder, the girls contributed a great deal to student activities.

OWLS

The Owls did their bit for school spirit this year by presenting to the student body a large red and white banner with "Victory" inscribed on it. This banner was displayed in the hall after each victorious football game. Also promoted by this group for student morale were many side-splitting skits and the annual Basketbrawl, which was a huge success. Some very successful parties were held by the Owls, and their formal initiation of pledges was an occasion of splendor. This boys' interest club has displayed much enthusiasm while working in harmony with the other clubs and students.

First row: B. Taylor, W. Cole, S. Palmer, B. Stauffer, B. Ball, D. Wilson D. Magneson, Mr. McGinnis, M. Piper, D. Givens, K. Nelson. Second row: D. Smith, R. Mather, B. Clayton, T. Ragan. Absent: J. Hood, D. Adkinson, M. Hill, J. Moede, J. Walker.

: B. Miracle, A. Winters, R. Hansen, B. Dennis, R. Mead, C. Daniels, J. Mahoney. Standing: H. Jordan,
gger, D. Bretz, E. Kinney, B. Holman, A. Berry, W. Tibbs, J. Rawding, B. Turner, J. Poland, C. Martini,
nson, J. Jacobs, B. Sullivan, R. Honer, H. Segerstrom. Absent: J. Davis, C. Schlegel, J. Brinkerhoff.

SIGMAS

The Sigmas enjoyed a year full of varied accomplishments and entertaining events. Selling tickets and handling the financial affairs of the Harvest Ball were but a small part of their schedule. Such activities as helping in the hut at the noon dances and cooperating in the Stamp and Bond Campaign kept the boys well occupied, and added a great deal to student welfare. The initiation of the pledges provided all members with excitement and amusement, and a fun-packed trip to Balboa added much to the pleasure and success of their school year.

WI TAMA PI

The Wi Tama Pi began the school year with admirable school spirit by supplying two hundred Christmas favors for the army hospitals and throughout the year they brought books and games to their meetings to be turned over to the Red Cross. The major activity in the spring was the annual Wi Tama Pi Tea for all departing senior girls. Their new adviser, Miss Maxine Knight, and the two presidents, Peggy Klever and Mary Ball, initiated many worthwhile projects for the betterment of the student body and the war effort.

First row: D. Davis, M. Ball, P. Klever, M. Davis, R. Raymond, M. Wright, B. Born, D. Buskirk, D. Warren. Second row: B. Main, L. Bradley, P. Hunter, C. Hansen, B. Welch, B. Glockner. Third row: M. Hill, M. Miner, W. Keenan, H. Lockett, B. Cochran, A. Borgman, B. Wortendyke, Miss Knight. Absent: B. Buckley, J. Marymee, V. Allen.

DELOS

Presidents Jim Dickson and Jim Murphy led the Delos through an active and interesting year. Their theme was promoting school spirit, which they accomplished through the sale of red and white rooters caps to many loyal Sallies and Sammys. They "mowed down" an entire hay stack and corn field to decorate for the highly successful Harvest Ball. To increase their personal prestige, they purchased a large satin banner inscribed with their coat of arms, consisting of a Greek shield bearing a sword and gavel.

Delos
DELOS

Dick Reed

First row: B. Harwood, H. Pendleton, D. Hildebrand, Mr. White. Second row: R. Jones, R. Carrillo, R. Brown, H. Bradley, G. Barr, R. Billingsley, D. Paull, J. Nelson. Third row: E. Winterbourne, B. Golden, D. Nelson, J. Murphy, P. Witmer, J. Weaver, J. Dixon, G. Boyd, D. Reed. Absent: C. Ranney.

Lester Nieblas

LETTERMEN'S CLUB

Membership in the Lettermen's Club is open to all boys who have won a varsity letter in any sport. The athletes spend many hours training and practicing on the football field, the tennis courts, in the gym, on the track and baseball field, and in the school pool. Because of the outstanding athletic achievement represented, as well as the time spent in training, the boys consider this club to be one of the most honorary organizations in Santa Ana High School. Their adviser is the popular Coach Bill Cole.

First row: D. Givens, F. Nickey, B. Dennis, B. Duffy, R. Martin, B. Reynolds, B. Ball. Second row: B. Childs, M. Piper, T. Ragan, H. Snow, L. Christianson, J. Murphy, G. Busdiecker. Third row: G. Stoddard, C. Cole, J. Pickering, D. Matics, D. Rehm, R. Hollis, L. Nieblas. Fourth row: A. Berry, A. Crawford, B. Parris, A. Peterson, J. Weaver, R. Blackwell, D. Dietrich. Fifth row: J. Swenson, R. Bigonger, M. Clever, J. Brinkerhoff, B. McGee, P. Winter, B. Corey.

CURRENT AFFAIRS FORUM

Discussing current problems, tudying other forms of government, arguing in behalf of better lemocracy, discovering some of he important necessities of the oost war world were only a few f the activities that the Current Affairs Forum tackled this year. Not to be outdone in social events, umerous parties were given, nd interesting guest speakers vere obtained from local political rganizations. Views of the thinking student who is interested in ur vital problems were brought orth in this very successful year f the Current Affairs Forum.

First row: B. Ball, T. Ragan, P. Maloney. Second row: O. Elliott, N. Smith, P. Bradley, M. Crane, D. Nichols, F. Dannenbring, B. Simmons, L. Davy. Third row: A. Winters, B. Kimball, D. Hupp, C. Martini, J. Brinkerhoff, Mr. Patton.

Best of
luck, and
give the
government [illegible]
problems [illegible]
it. Louie
5/20/44

First row: V. Smalley, B. Duncan, B. Swenson, M. Lizarraras, V. Osborne, L. Miller, V. Collins, M. Upchurch. Second row: F. Deer, C. Fluke, J. Dane, V. Echols, H. Shorter, S. Herren, P. Frisbie, C. Cairns, M. Mushrush, B. Price, L. Upchurch. Third row: E. DuRall, D. Davis, W. Keenan, E. Herzig, V. Hatfield, B. Gisler, P. Hopkins, C. Baker, L. Kell, A. Lannert. Fourth row: Mr. Newcomer, J. Dilly, I. Jones, B. Rohrs, M. Roehm, B. Lynn, B. Buckley, L. Plumber, Mrs. Smiley, M. Glover, V. McKenzie, D. Burks, Miss Lawell. Fifth row: T. Parker, Miss Hardy.

COMMERCE CLUB

Through their untiring efforts, patriotic members of the Commerce Club, aided by their advisers, continued and substantially increased the sale of United States War Bonds and Stamps in their booth in the foyer. On their annual field trip on May 2, they visited the Orange County Title Company and received a first-hand glimpse of the problems and methods of a business house. This club, one of the largest in school, helped in almost every drive or campaign undertaken by the student body, and they materially aided sales in the Sally Saint Bomber Campaign.

ART CLUB

The Art Club expanded its membership this year by opening the club to all art students who were interested. This greatly enlarged group made possible more and varied activities. As a service to our armed forces, the club cooperated with the Junior Red Cross in making tray favors and menu covers at Christmas. Other activities included a trip to Bower's Museum, sketching meetings, and talks by Santa Ana artists. The culminating project of the year was the designing and making of a colorful set of curtains for the Army Air Base Hospital.

ding: W. Philp, Mrs. Melka, E. Edwards, B. Brewer, E. Ault, V. Betlach, N. Rails, M. Waitz, M. Whitford, orter, E. Crouse, W. Sorensen, C. Burrows. Sitting: M. Hill, E. Whitson, C. McLoney, G. Popoff, J. Krause, dwards, G. Hunton, D. Hagbo, D. Davis, M. Thorvick, A. Conzelman.

FRENCH CLUB

One of the many worthwhile activities undertaken by the French Club was the collection of ash trays and an assortment of games for the service men. Each member brought his contribution to the Christmas party which was held in the Hut. At the first party of the year French students came as guests of the club. Every member took part in the program, and the joyous evening was ended by the singing of French Christmas carols. The year brought varied activities to these language students, and always they upheld the honor of their club and school by doing their share in student affairs.

First row: J. Beyhan, L. McElderry, M. Hamil, F. Dannenbring, C. Schlegel, C. Hansen, S. Arterburn, T. Andrew, J. Gulley, R. Mead, L. Christenson, R. Carrillo, C. Martini, J. Davis, B. McGee. Second row: B. Haven, H. Miller, M. Wahlberg, N. Elfstrom, G. Popoff, B. May, M. Kelly, B. Simmons, J. Dean, R. Shirley. Third row: Miss Thomas, M. Ashton, C. Matics, N. Smith, P. Bradley, M. Crane, E. Smeykal, M. Wilber, J. Hammond, B. Duncan, B. Ball. Fourth row: J. Childers, G. Banks, P. Tapscott, R. Brown, B. Neff, C. Spicer, B. McFadden, D. Griggs, M. Logan. Absent: C. Ranney, N. Kipf, B. Smith, A. Gastelo, B. Crooks, B. Gisler.

Recuerdo de
un amigo
Joe Chavez

First row: R. Galbreath, M. Duncan, B. Hockaday, S. Hollingsworth, C. Forbes, D. Butler, N. Andrews, R. Billingsley, G. Barr, L. Davis, J. Chavez, D. Brown. Second row: J. Criddle, D. Hamilton, E. Davila, S. Hieber, C. Crane, P. Baldwin, O. Burks, E. Ceja H. Galvan, D. Frietze, B. Andrade, A. Garcia, J. Elliott, E. Hagadorn. Third row: C. Davis, D. Gomez, D. Ashley, 'E. Faber, G. Bull, J. Hedman, P. Douglas, D. Durbin, D. Allcock, M. Hamil, J. Albert, L. Harding, M. Hillyard, Miss Trythall, C. Arriola, D. Hernandez. Fourth row: F. Davila, M. Dean, P. Berck, C. Hollingsworth, J. Davison, B. Bond, A. Harvey, L. Davy, G. Burroughs, M. Graham.

SPANISH CLUB

The Spanish Club, whose aim is to further students' knowledge of the customs of the Latin-American countries, had a year of education and social gayety. All the meetings of the year were conducted in Spanish, and the bright colors of the Spanish people surrounded each occasion. The year began with the annual selection of peones by the haciendados. After a week of servitude, they were initiated into the club by providing entertainment for the first meeting. The main event of the year was the Christmas party. The traditional pinata was filled with candy, and several blindfolded students tried their hand at breaking it. A typical Mexican dinner was served twice during the year, and a celebration was observed by the students on Pan American Day.

irst row: D. Washam, R. Shannon, J.
leeper, A. Winters, L. Nieblas, W. Ander-
on, T. Tapscott, B. Golden, R. Walden, R.
ndrews, J. Howard. Second row: P. Price,
. Mock, B. Montgomery, P. Crowell, J.
rause, M. Rawding, A. Faulkner, P. Piper,
. Casteix, R. Kern, J. Langhans, B. Ra-
iirez, B. Stauffer. Third row: L. Maltby,
. Stearns, A. Patterson, J. Schlegel, B.
ohrs, R. Steinberger, P. Was, B. Johnson.
. Russell, C. Standring, C. Urquiza, H.
arga, P. Jiles, S. Stevens, Miss Frothing-
am. Fourth row: N. Newby, M. Yanes, C.
artinez, J. Rummell, V. Thompson, J.
rizio, M. Rice, B. Ware, E. Davis, E.
oung, C. Morrison, S. Laguna, E. Lucio.

First row: M. Casteix, D. Hasenyager, J. Holcomb, J. Sherwin, R. Honer, G. Gowin, N. Honer, R. Hansen, S. Hollingsworth, F. Howard. Second row: J. Conzelman, I. Erickson, B. Glockner, B. Hulse, A. Boyd, M. Hendrie, G. Bogga, J. Burkett, M. Fletcher, J. Graham, J. Forgy, J. Ball, B. Bell, R. Ehrmantraut, M. Hastings. Third row: L. Cox, L. Bender, A. Borgman, B. Corcoran, D. Best, B. Heaston, J. Howard, M. Ball, J. Barker, C. Cole, G. Banks, P. Bradley, C. Hollingsworth, M. George, C. Halsell, L. Fink, Fourth row: J. Brockbank, H. Grimes, R. Harrison, D. Hildebrand, J. Davis, D. Nelson, A. Berry, A. Cox, D. Cook, F. Bell, J. Brinkerhoff, E. Haney, H. Garrett.

me

Martha Hastings

LATIN CLUB

The Latin Club with well over a hundred members is one of the largest clubs in high school. One of its main purposes is to help all Latin students to become acquainted, and to bring them together socially. The principle events of the club year are the biannual slave sales with the week of initiation following. This provides entertainment for the Latin students and the student body. This year the money made from the slave sale was given as the first and largest contribution to the United China relief fund. The big event of the year, however, was the Latin Club Banquet on May 9th, where the members dressed in Roman costumes, reclined at a banquet served in the old Roman fashion, and were entertained by songs, dances, and many clever toasts.

First row: N. McCurry, N. Smith, E. Herzig, B. Montgomery, M. Yost, H. Rogers, B. McDonald. Second row: R. Phegley, R. Lauderbach, M. Raitt, J. Kenyon, H. Lockett, L. Stanley, J. Miller, P. Moore, J. Trickey, B. Main. Third row: P. Hunter, S. Tone, C. Murane, G. Lewis, P. Swanner, R. Kern, B. Leach, E. Minter, J. Rodriguez, Miss Arnoldy, B. May. Fourth row: J. Swenson, A. Jensen, D. McDaniel, J. Stanley, D. Sherwin, W. Littlefield, B. Sullivan, C. Martini, B. Miracle, J. Rawding.

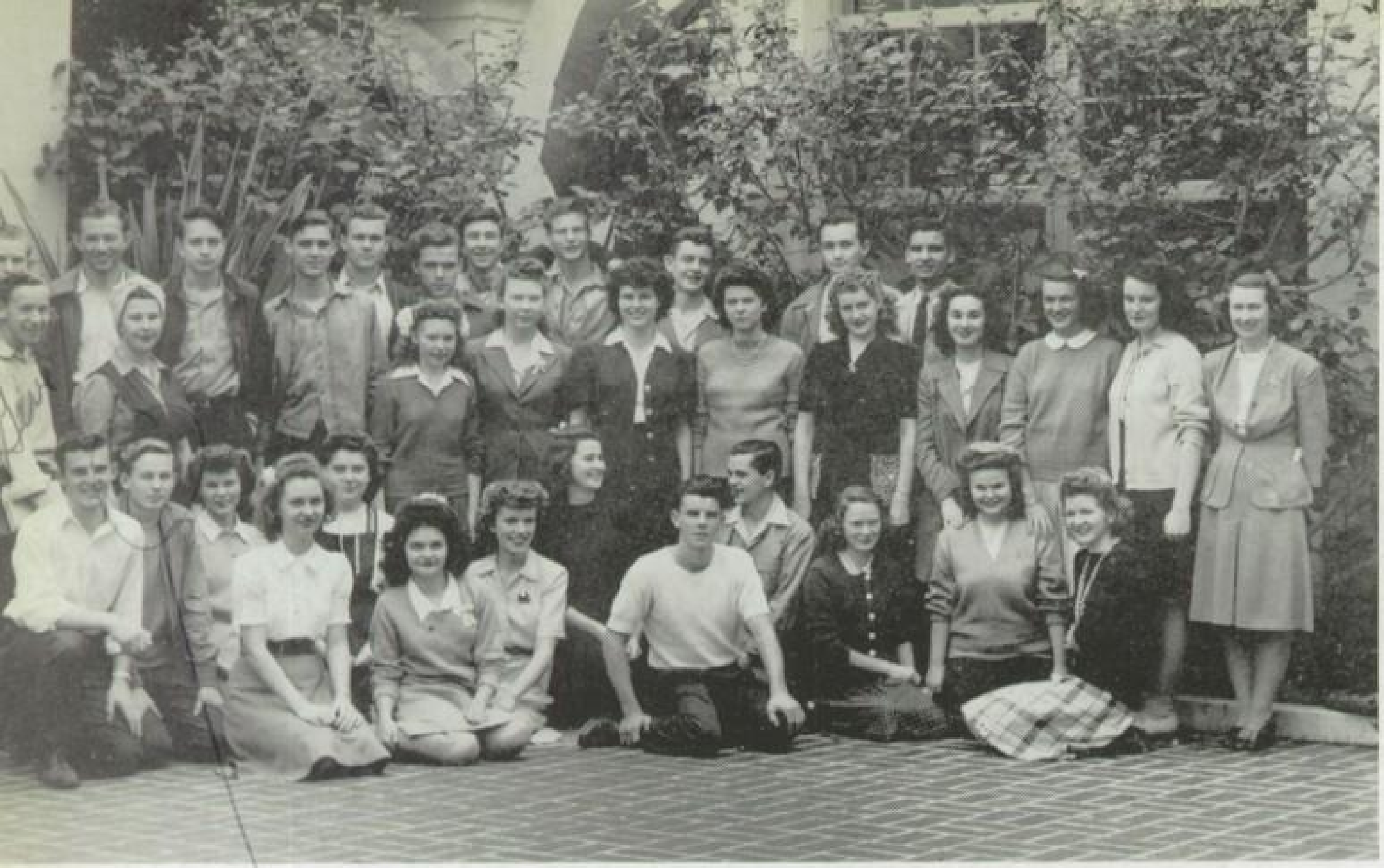

HONOR SOCIETY

The Honor Society and Roll is one of the most well organized clubs in school, and has promoted many projects for the benefit of servicemen who were formerly Santa Ana students. The most widely known is the Sammy Saint Mailbox, which has been carried on with such vigor that it has already surpassed last year's efforts. Other important undertakings were the sending of Christmas boxes to former Saints overseas, and collecting and making cartoon scrap books and other such articles for convalescent soldiers.

First row: B. Harwood, J. Sleeper, B. High, N. Smith, W. Keenan, G. Arnold, E. Crouse, E. Davis, J. Brockbank, A. Winters, C. Standring, M. Vanhoy, J. Langhans. Second row: E. Edwards, F. Deer, H. Lockett, S. Anderson, P. Bradley, B. Bond, D. Ashley, P. Tapscott, R. Steinnberger, J. Elliott. Third row: R. Miller, B. Kimball, L. Allen, D. Cook, B. Ball, A. Cox, J. Brinkerhoff, D. Nelson, B. Hockaday, W. Littlefield, J. Perez.

'Dt Sleeper"

HONOR ROLL

The club members particularly enjoyed their annual ditch day which was held this year on March 14. The two excellent presidents of the organization, Allan Cox and Bob Ball, aided the group in completing its activities by their fine leadership, and kept the meetings lively and interesting. Special recognition was given to several of the members at the graduation exercises for outstanding scholastic ability in gaining membership in the California Scholastic Federation.

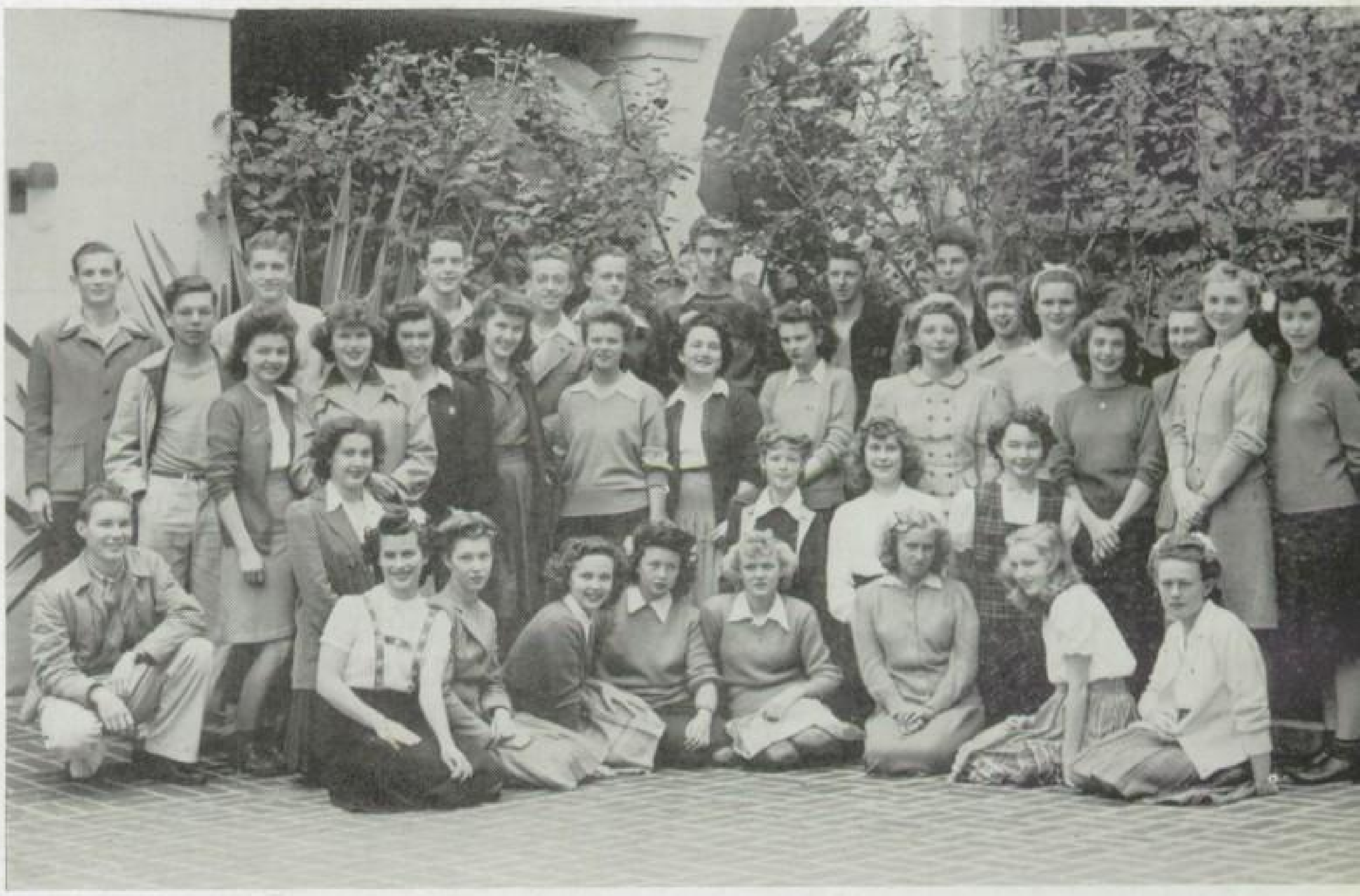

First row: D. Nickels, M. Ball, C. Burrows, C. Hansen, B. Rhors, B. Duncan, J. Forgy, P. Hopkins. Second row: R. Hansen, B. Huffman, A. Porter, D. Rench, B Main. Third row: R. Honer, V. Betlach, C. Spicer, C. Halsell, M. Crane, C. Cole, F. Buchheim, E. Smykal, L. Fink, A. Patterson, M. Raitt, B. Simmons, Miss Blythe, M. Rice, R. Silber. Fourth row: J. deGroot, J. Sunderland, T. Ragan, P. Maloney, D. Butler, B. Patterson, B. Golden, D. Smith.

GENE
EDWARDS

CAMPUS CAPERS

NOON HOUR GATHERINGS

Developing hidden talents . . . enlarging our scope by seeking activity . . . learning by doing . . . spending hours in the print shop . . . marching in our red and white uniforms . . . rehearsing "Stage Door" and "What a Life" . . . preparing for assemblies . . . doing the thousand and one things that make us a part of the school . . . gaining a new understanding of others by giving of ourselves.

ACTIVITIES

ARIEL
W-PHILP

EDITOR-IN-CHIEF . . .
PAT TAPSCOTT

ARIEL EDITORS

It was the indomitable spirit and a year of hard work on the part of the editors that carried the 1944 Ariel through to a successful and well-organized completion. Much credit belongs to the advisers, Mrs. Katherine Melka and Mr. Milton V. Newcomer. Pat Tapscott, editor-in-chief; Barbara Simmons, literary editor; and Wayne Tibbs and Carolyn Morrison, first and second semester business managers, were the students whose relentless efforts and many hours of work made a success of this, our yearbook.

LITERARY EDITOR . . .
BARBARA SIMMONS

BUSINESS MANAGER . . .
CAROLYN MORRISON

ARIEL STAFFS

The members of the combined Art, Literary, and Business Staffs showed that same fine spirit that is typical of Santa Ana High School students. They worked together on planning, arranging and successfully completing the Ariel despite many war-time activities.

The plan of the Ariel from cover to cover, and the artistic success of the book were responsibilities of the Art Staff who spent many hours in discussing suitable designs, arranging layouts, completing art work, and in selecting, trimming, and pasting pictures.

The Literary Staff wrote, corrected, and edited all copy. It was also the job of this industrious group to identify picturesand contact all seniors for their activity lists. This staff, as well as the Art Staff, was under the efficient direction of Mrs. Katherine Melka.

Promotion and sales of the Ariel were effectively carried on by this year's Business Staff under the advisership of Mr. Milton V. Newcomer. It was the members of this staff who planned picture schedules for both senior and group pictures and distributed the Ariels to the student body at the close of the school year. Members of the Photography Staff could be seen any timeand every place throughout the year taking candid and informal shots of special events.

The members of these staffs worked very hard and overcame many obstacles. These dependable workers made sacrifices for the Ariel and created our yearbook. To them we owe a vote of thanks.

Here's a hope for your happiness.
GENE EDWARDS

ART STAFF

Seated: W. Sorensen, J. Krause, first semester, E. Edwards. Standing: E. Whitson, P. Tapscott, Mrs. Melka, adviser, W. Philp Crouse, M. Crane.

First row: B. Neff, T. Ragan, B. Simmons, M. Casteix, H. Bradley, J. Brinkerhoff. Second row: J. Dickson, first semester, P. Maloney, first semester, A. Winters, Mrs. Melka.

LITERARY STAFF

BUSINESS AND PHOTO STAFF

Seated: B. Born, C. Morrison, W
Losh, E. Herzig. Standing: M. Tor
kinson, T. Parker, W. Keenan, M
Newromer, adviser, D. Dean,
Kramer, V. Gatlin, W. Anderso
M. Mushrush. Absent: W. Tibbs.

GENERATOR

Despite many difficulties encountered by the Generator staff, our school paper continued to be distributed to every student. This year a new idea was put into practice; that is, having five board editors instead of one managing editor. The members of this editorial board were Frankie Buchheim, Jim Dickson, Doris Durbin, Dick Smith, and Jimmie Sleeper. This scheme worked toward a more even distribution of the work.

The Generator staff and its very excellent adviser, Mr. John H. Duke, cooperated wholeheartedly with everything they were asked to do. They started the much needed clean-up campaign, sponsored the contest for the design of our own Sally Saint, and aided the Bomber Campaign with excellent publicity. The Generator was only published once every two weeks in order to conserve paper. Here, again, is an example of the willing spirit of our school.

One diversionary activity of the Generator staff was the grand journalism party held in the Hut in the middle of the year. Everyone in journalism was invited and the party was a great success.

Jimmie
SKEPTIC
Sleeper
wishes the
best for
next year
— be seeing
you in the
papers and
in P.(V)E.

First row: D. Durbin, D. Hopkins, M. Barrett, J. Rumell. Second row: Mr. Duke, J. Sleeper, F. Buchheim, M. Nicholson, C. Burrows, D. Smith. Third row: J. Dickson, B. Price, B. Clayton, V. Collins, B. Kramer, D. Allcock, C. Murane, W. Tibbs, M. Miner.

Beryl Sell
Walt

tting: W. Parsons, C. Murane, M. Waitz, B. Montgomery, M. Nicholson, A. Faulkner, M. Barrett, B. Ball, R. Hill,
. Tapscott, B. Sell, T. Ragan. Standing: P. Fuller, M. Maltby, G. Busdiecker, B. Neff, W. Lowe, C. Spicer, J. Sunder-
and, R. Brown, A. Cox, M. Palmer, Mr. Bickel C. Winkler, B. McGee, R. Willis, R. Kern, K. Anderson, J. Robinson.

SENIOR CLASS PLAY

"Stage Door," by Edna Ferber and George S. Kaufman, was given capably as the senior play. The cast was an outstanding one with Beryl Sell enacting the starring role of Terry Randall, supported by Bob Ball as Keith Burgess, and Terry Ragan as David Kingsley. Pat Tapscott, Ruth Hill, Barbara Neff, and Rosemary Brown gave additional fine performances. Mr. Herbert Bickel was the director and deserves much praise.

STAGE CREW

Efficiently and capably performed are the many back stage tasks of our school productions. Producing sound effects of all descriptions, raising the curtain, erecting and changing scenery, and handling lighting effects are a few of the many jobs done by the stage crew. Its ability and precision is displayed at concerts, lectures and at our regular assemblies. These boys, under the leadership of Mr. R. J. Shaffer, the stage manager ,may be proud of a job well done.

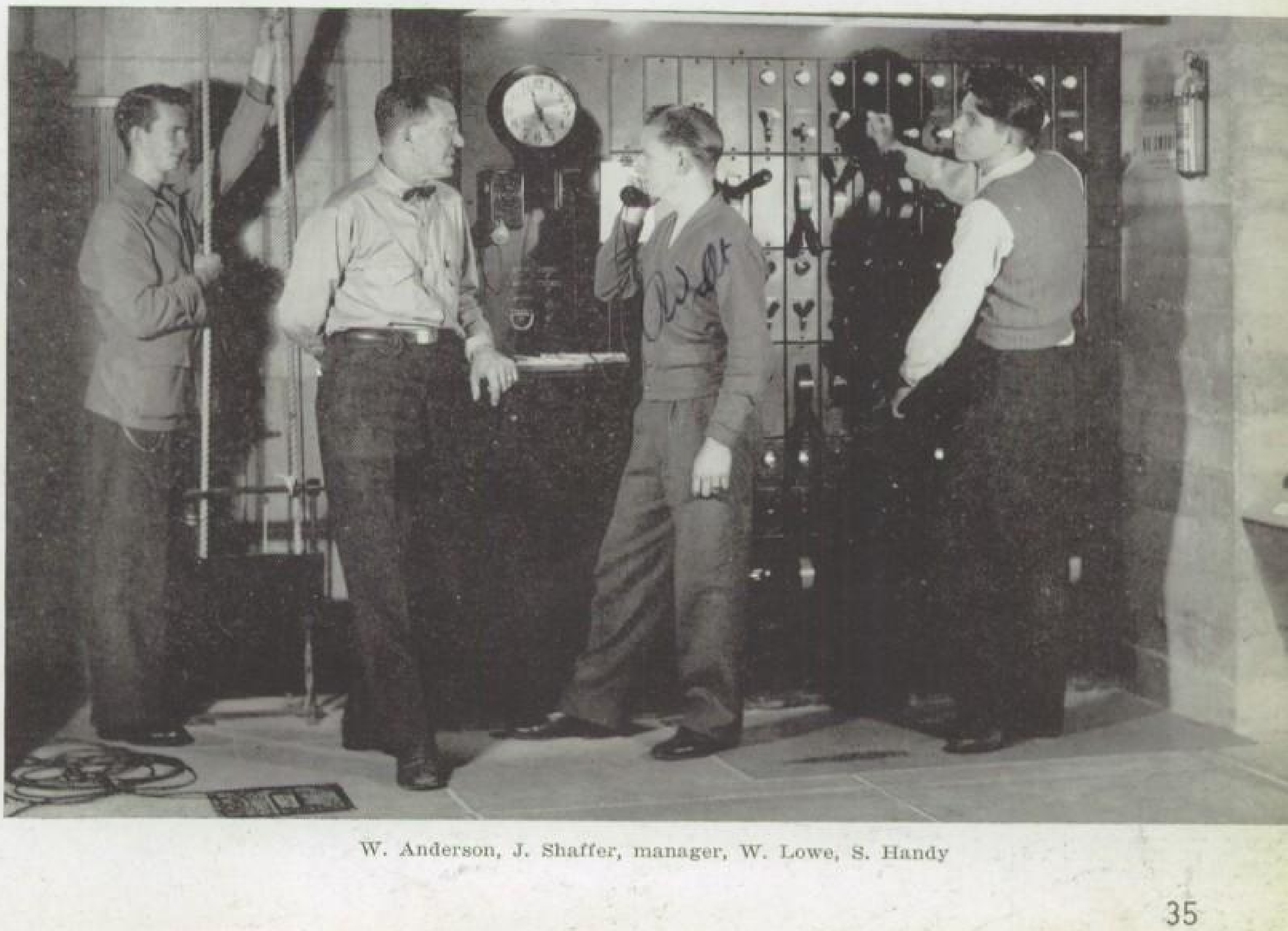

W. Anderson, J. Shaffer, manager, W. Lowe, S. Handy

PLAY PRODUCTIONS

Starting off the activities of this year's Drama department a clever one-act play, "Suicide," was presented by Beryl Sell and Walter Sorensen in the assembly. For the annual Christmas assembly the combined students staged the appropriate "Why the Chimes Rang." With the instruction of Mr. Ernest Crozier Phillips, the class was made very interesting. Beginning with the basic fundamentals of the theatre, the students worked through direction technique and stage design to comical and dramatic assignments. The leadership was divided among three fine directors: Mr. Phillips, who began the classes; Mrs. Harriet Enderle, who took over the Mid-Winter play in Mr. Phillips' departure at the semester; and Mr. Herbert Bickel, head of the Music department, who graciously took over the direction of the Senior play.

MID-WINTER PLAY

The successful production, "What a Life," written by Clifford Goldsmith, was the mid-winter play this year. It was based upon an incident in the life of Henry Aldrich. Mr. Ernest Crozier Phillips, former head of the Drama classes, began direction but left with many regrets at the semester. Under the able direction of Mrs. Harriet Enderle, the rehearsals continued with a full schedule. The lead, Henry Aldrich, was played humorously by Walt Lowe; his girl friend, Barbara, by Billie Ellis. Terry Ragan did exceptionally well in the role of George Bigelow, and few will forget the hilarious characterization of the scatterbrained schoolteacher, Miss Wheeler, given by Romayne Kern. The cast was well-chosen, and gave a very commendable performance. A fitting finale to the play was the enjoyable cast party held at the home of Barbara Neff.

Walt
Walt
Walt

Mmmm—smack! . . . "No, it can't be," exclaims Romayne . . . . Gooey, huh Spice? . . . .

Tough one to lose, Ragan . . . . At it again! . . . . Big shot! . . . . Darrell must show his authority .

Billie Ellis, Raoul Carrillo, Walt Lowe, and Eleanor Young and boy friend at Barb Neff's house for the cast party.

Walt Sorensen, Patti Bradley, and Jim Dickson in "Why the Chimes Rang."

More of the cast of the Christmas play.

"Legs! !"

John's having a hot time too.

Why the leer, Brink? And check the "John Barrymore" profile at the right.

Enough is enough! ! !

Mrs. Enderle and the complete cast of the mid-winter play.

A man just walked by the stag line.

AJORETTES . . . J. Miller, H. Rogers, R. Thurber, J. Howard, D. Paustello, B. Simmons, B. Lynn, M. Palmer.

SONG LEADERS . . . Corky Mock, Gloria Banks, Shirley Christiansen

SAINTS
SAINTS
SAINTS

CHEER LEADERS . . .

Billy Clayton, Kenny Morrison and Reuben Chittock

SANTA ANA
HIGH
SCHOOL
SANTA ANA
HIGH SCHOOL

BAND . . .

First row: R. Heuvel, R. Runnells, D. Cook, W. Littlefield, V. Crawford, E. Elliot, B. Sewell, E. Tammer, J. Poland, J. Rawding, A. Boyd, S. Anderson, W. Gibson, E. Minter, B. Hulse, M. Maltby. Second row: C. Ford, C. Koger, B. Turner, M. Duncan, L. Bender, M. Reyes, L. Johnson, F. Walker, R. Pinnel, B. Sullivan, M. Miner, K. Warner, J. Arnett, D. Lamont. Third row: V. Rickenberte, G. Harrison, B. Lancaster, W. Baird, D. Phillips, L. Maltby, H. Pendleton, R. McCammon, J. Smith, R. Hockaday.

ORCHESTRA . . .

O. Burks, C. Crane, E. Dady, G. Hantsbarger, L. Maltby, M. Miner, D. Potter, D. Rains, M. Rice, V. Sharp, J. Sharp, L. Stanley, B. Wortendyke, P. Rench, D. McClune, K. Shaw, S. Anderson, R. Pinnel, F. Walker.

Myrtle Cartwright

CHOIR . . .

First row: A. Rogers, M. Richards, M. Hendrie, N. Meriwether, M. Borkenhagen, A. Appling, K. Shaw, E. Elliott, A. Baldwin, W. Sorensen, J. Osborn, J. Simoneau, M. George, M. Maltby, D. Piper, E. Adams. Second row: B. Smith, P. Vaught, S. Clark, M. Nicholson, F. Williams, R. Bachman, R. Miller, M. Adams, A. Herren, H. Davis, B. Parker, B. Wardell.

Seated: M. Crane, N. Smith, R. Steinberger, C. Cole, P. Was, D. Hamilton, C. Hansen, C. Halsell, J. Gulley, C. Davis, C. Morrison, A. Patterson. Standing: Mr. Youel, B. McFadden, B. Neff, C. Spicer, J. Albert, C. Winkler, B. Rohrs, J. Krause, W. Parsons, C. Urquiza, M. Yost, J. Robinson, B. Givens.

USHERETTES

Courteous and efficient is
inadequate description of t
Usherettes in their neat and colo
ful uniforms. These girls serve
school plays, assemblies, and
student productions, and the
help with tests and class election
In spite of their many other r
sponsibilities the Usherettes a
always present to do their job f
any of the outside functions hel
in our auditorium. They are e
ceedingly admired by many San
Ana people for their fine work
the Orange County Conce
Series and at the Cantando Clu
concerts. They have brought muc
favorable recognition to th
school.

JUNIOR RED CROSS

The Junior Red Cross has done an even better job this year than last. The donation of a ping-pong table, games, puzzles, and ash trays for boys in the service is an example of what has been done by this group. Hundreds of Thanksgiving and Christmas tray favors were made for boys in the military hospitals, and a large number of Christmas cards and boxes were also sent. We are very proud to have an organization such as this in our school.

First row: C. Halsell, J. Kenyon. Second row: R. Kern, V. Gatlin, F. Deer, P. Frisbie, G. Contreras, N. Smith. Third row: L. Davy, Miss West, adviser, M. Crane, P. Bradley.

1943

CALE

FIRST S

SEPT. 13
School starts

SEPT. 24
Song leaders chosen

OCT. 8
Girls' League pin sale

OCT. 15
Sally Saint chosen

SUPER
Saint

OCT. 22
Color Day

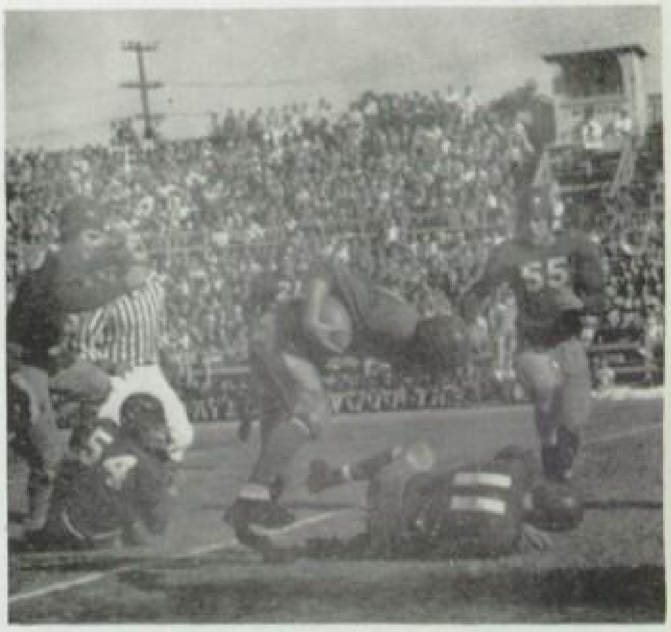

NOV. 5
Football game

NOV. 5
Football Dance

NOV. 19
Harvest Ball

NOV. 25
Saint team victorious

NDAR
MESTER

1943

DEC. 3
Football Banquet

S' LEAGUE
MAS SALE
d. Thurs. Fri.
ec. 15,16,17
n the foyer
ceramic pins
ngs

DEC. 13
Girls' League Christmas sale

DEC. 17
Christmas Play

DEC. 18
Christmas Vacation

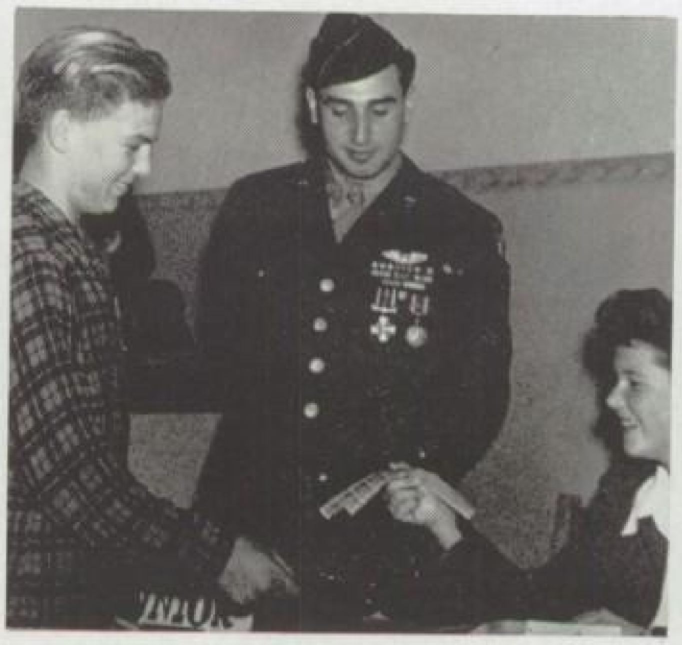

JAN. 3
Bomber Drive

JAN. 5
Club Initiation

SANTA ANA
10

JAN. 7
Basketball season starts

JAN. 12
Student Body elections

JAN. 24
Semester exams

1944

CALE
SECOND

JAN. 19
Girls' League elections

FEB. 18
Semester registration

FEB. 11
Mid-winter Play

FEB. 15
C.S.F. Pins awarded

MAR. 7
Senior Class election

Jim AND Pudgy

MAR. 3
Memorial Plaque

MAR. 3
Long Beach Tennis Meet

JAN. 26
Track season starts

MAR. 10
Co-ed Committee meeting

NDAR
SEMESTER

1944

MAR. 14
Honor Society Ditch Day

MAR. 20
Senior Play tryouts

MAR. 24
Co-ed Dance

MAR. 31
Color Day

APRIL 21
Senior Play

MAY 3
Senior Ditch Day

Joe Olampo
Vincent

JUNE 1
Graduation practice

JUNE 2
Senior Breakfast

JUNE 8
Graduation

week end
Penny Fuller

Quite a load you've got there . . . Show-off . . . Wheeeeeee . . . Tch, tch . . . Feedin' de boidies . . .
Man or animal? . . .Monday morning blues . . .Ohhhh, Frankie . . .Rugged gal Marge . . Got a corner on the supply, girls? .
Ugh! Me HE-man . . . The little one's a sophomore . . . Ain't love grand? . . . Good joke . . .

WOMEN'S SHOWERS
Jimmie Sleeper AND friend

Tell me another . . . Big Bill back from the Hut . . . He's tall and dark . . . Paddlin' Madeline . . .
Oooh, lookada legs . . . Brink sees a girl . . . Rugged individuals . . .
spiked the punch? . . . Where did this come from? . . .What a pretty car . . . Hoooowwwwlllll . . . Which is Sleeper? . . .

Joe Olamp

Legs, Corky! . . . Smile pretty . . . Lunch with "the boys" . . . Strolling Sallies . . .
Off to the hut . . . "On, you fighting Saints" . . . "Duff," the popular man about town . . . Push him hard . . .
Jitterbugs . . . Crap game? . . . Sniff—it is a sad thought, Joe . . . And have you heard the one about . . .

Learning the meaning of fair play . . . cooperating for the good of the team . . . developing strong bodies . . . strengthening hesitant minds . . . gaining quick judgment . . . hitting hard . . . swimming hard . . . tackling hard . . . running hard . . . striving for honors . . . achieving championships . . . taking victories and defeats with the spirit of good sportsmanship . . .

ATHLETICS

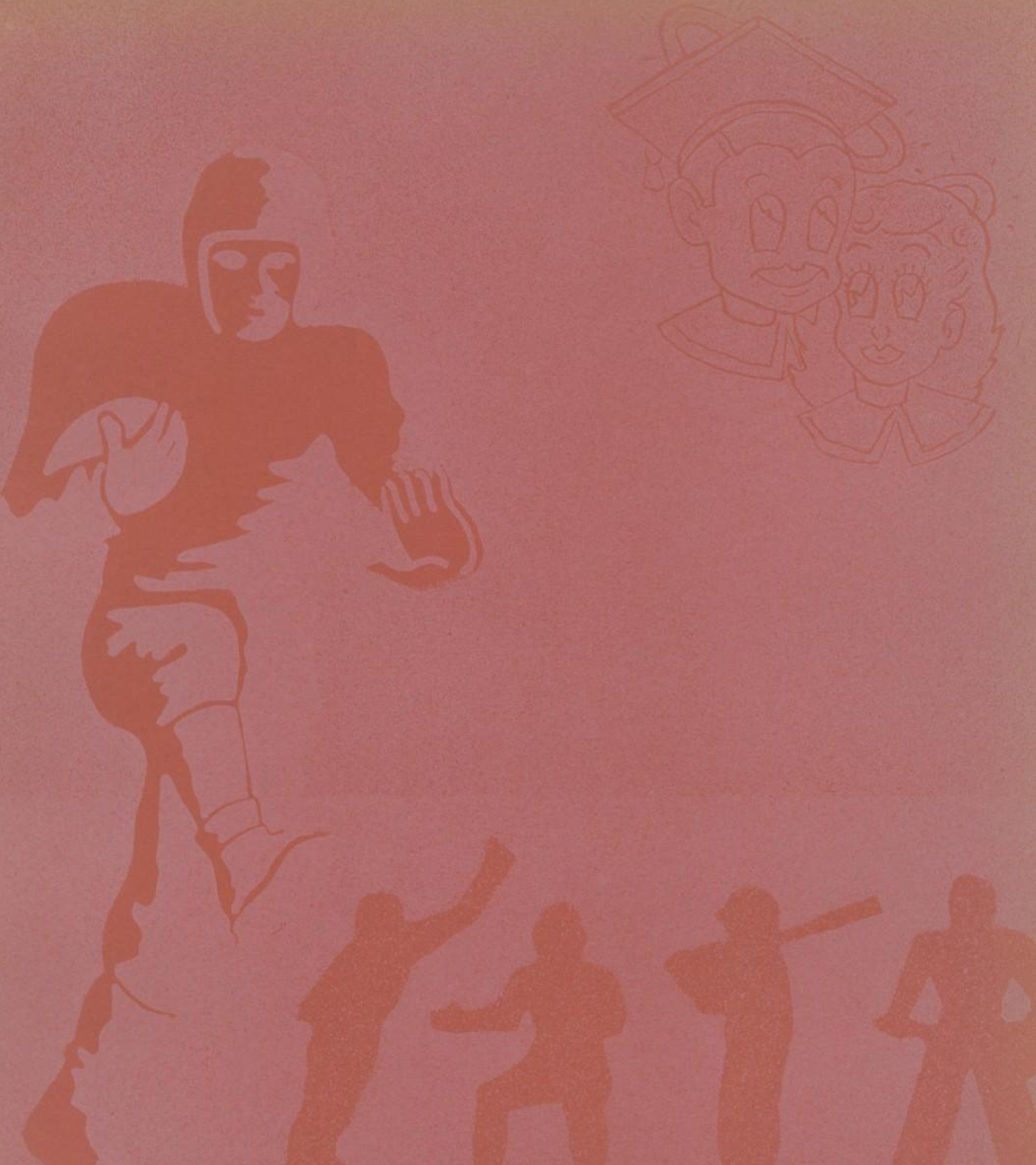

BILL COLE

BILL COOK

COACHES

Leading the Saints to victory this year was probably the best high school football coaching staff in Southern California: the two "Bills," big Bill Cole and diminutive Bill Cook. Bill Cole, former all-coast star for U.S.C., in his term of coaching here has always turned out a powerful eleven which, in winning or losing, has caused opposing teams many a pain and worry. Bill Cook's record at the Junior College is particularly outstanding. Twice he turned out national championship squads, and many times his gridmen won their conference crown. Putting these two exceptional mentors together was dynamite, as the Saints' rivals found out. A very large part of the credit and glory of our team's success belongs to coaches Cole and Cook.

Directing the "B" football team this season, as in the past two years, was Reece "Pinky" Greene. Better known perhaps as a producer of championship track teams, "Pink" nevertheless developed a hard playing squad, giving all the boys valuable experience in actual games.

Returning from the Junior College to coach the Saint nine, Coach Bill Foote turned out a powerful baseball team this year. Several years a member of the Santa Ana High School coaching staff before going to the Junior College, Bill was no stranger around the High School.

In his second year as tennis coach, Walter Egger, who produced a championship team last year, turned out another strong squad this season. Handicapped by the loss of many of his ace players from last year's group, Egger nevertheless developed many outstanding men during the current season.

WALTER EGGER

BILL FOOTE

REECE H. GREENE

First row: D. Matics, D. Givens, J. Mandy, A. Crawford, J. Pickering, C. Cole, J. Hood, J. Woodsmall, B. Duffy, John Cook, B. McGee. Second row: B. Reynolds,
Corey, T. Sheehan, J. Murphy, P. Witmer, F. Nau, D. Rehm, H. Robertson, B. Childs, M. Clever. Third row: H. Parris, J. Brinkerhoff, H. Snow, Jim Cook,
Nelson, R. Bigonger, L. Nieblas, J. Weaver, B. Lowell, S. West. Fourth row: G. Busdiecker, (Manager), D. Magneson, E. Stoddard, R. Blackwell, M. Piper,
Scott, T. Ragan, B. Ball, T. Hammond, Manager.

Best luck
in the future
and always.
Jack
Pickering

VARSITY FOOTBALL

This will be remembered as one of the greatest teams in Saint history. After an uncertain start the Saint eleven came back, like the champions they were, to roll over all remaining opposition and win a tie for the Sunset League crown. In their first game the Sammies lost a heart-breaker to Anaheim, 7-0. Undaunted, our gridmen put on a determined drive for the league championship, conquering all rivals until the day for the big game with Excelsior arrived—Thanksgiving! Not to be denied, the mighty Saints scored a smashing victory over the powerful and favored Excelsior team, 14-0, and with it, won their share of the Sunset crown. During the entire season the S. A. H. S. student body gave energetic and spirited support.

Praise should also be bestowed on the valiant junior varsity, whose daily scrimmage with the varsity helped to put our team over the top.

Long runs, beautiful passes, spirited play, and a few bad breaks featured the Bee's season, as the little Sammies showed excellent possibilities for the varsity squad next year in winning two, losing two, and tying one.

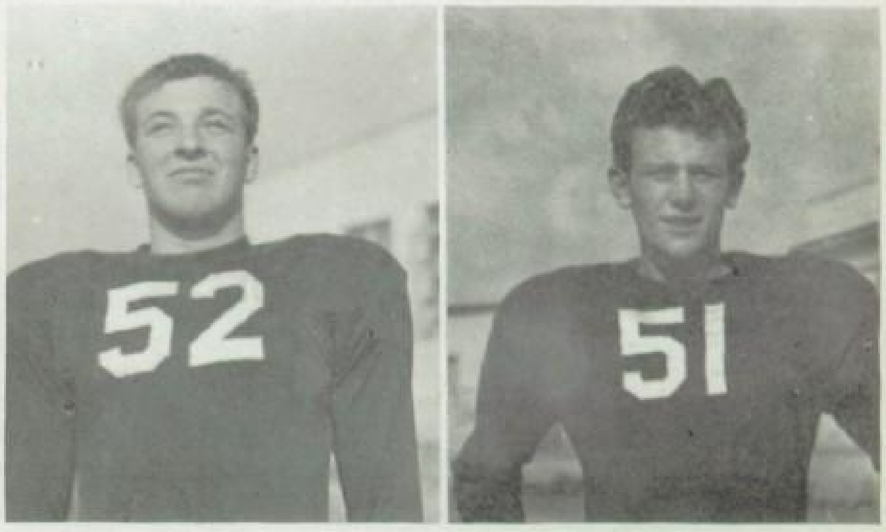

CO-CAPTAINS
JACK HOOD, CLIF COLE

JACK HOOD

BOB REYNOLDS

JACK PICKERING

JACK WEAVER

TERRY RAGAN

DON MAGNESON

BILL McGEE

Tom Bell

CLIF COLE

BOB BALL

JIM MURPHY

DON MATICS

ALLAN CRAWFORD

JIM COOK

BILL DUFFY

DON GIVENS

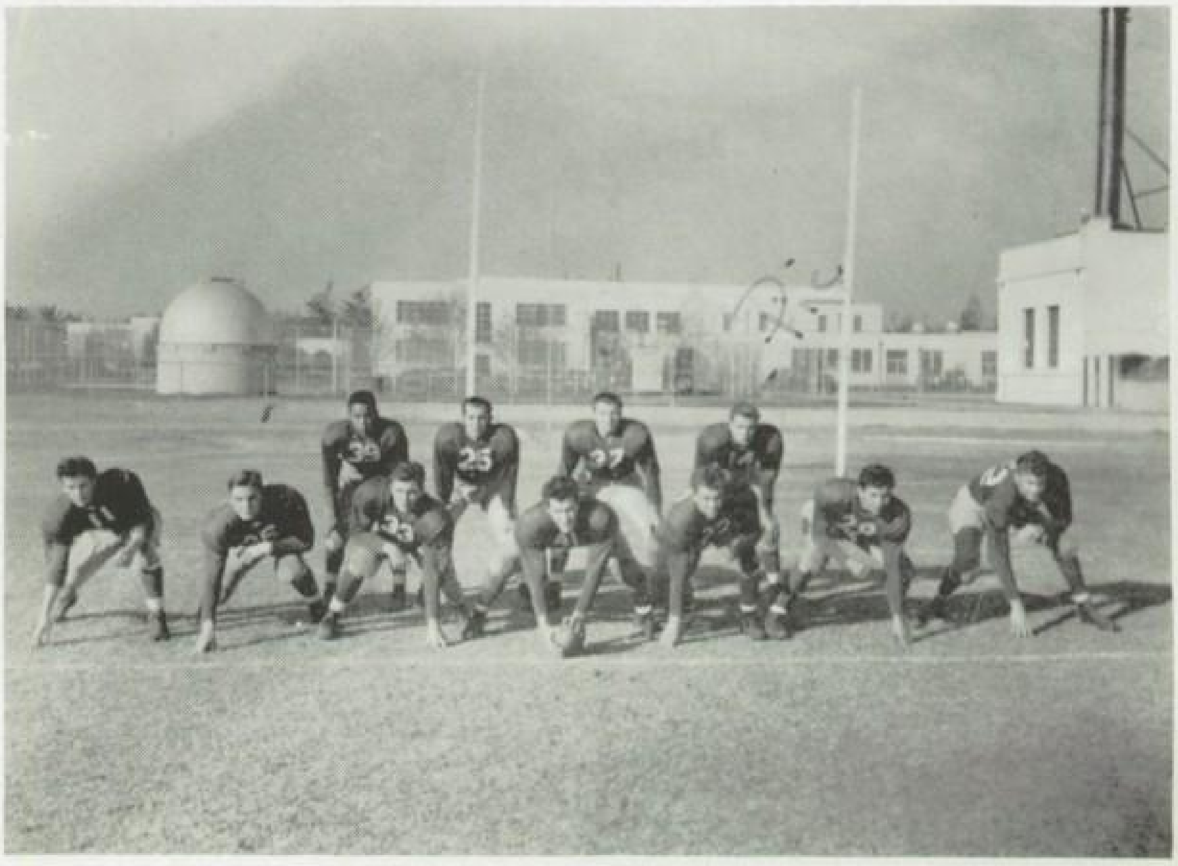

BOB CHILDS

DON REHM

MERLE CLEVER

FRANZ NAU

JUNIOR VARSITY

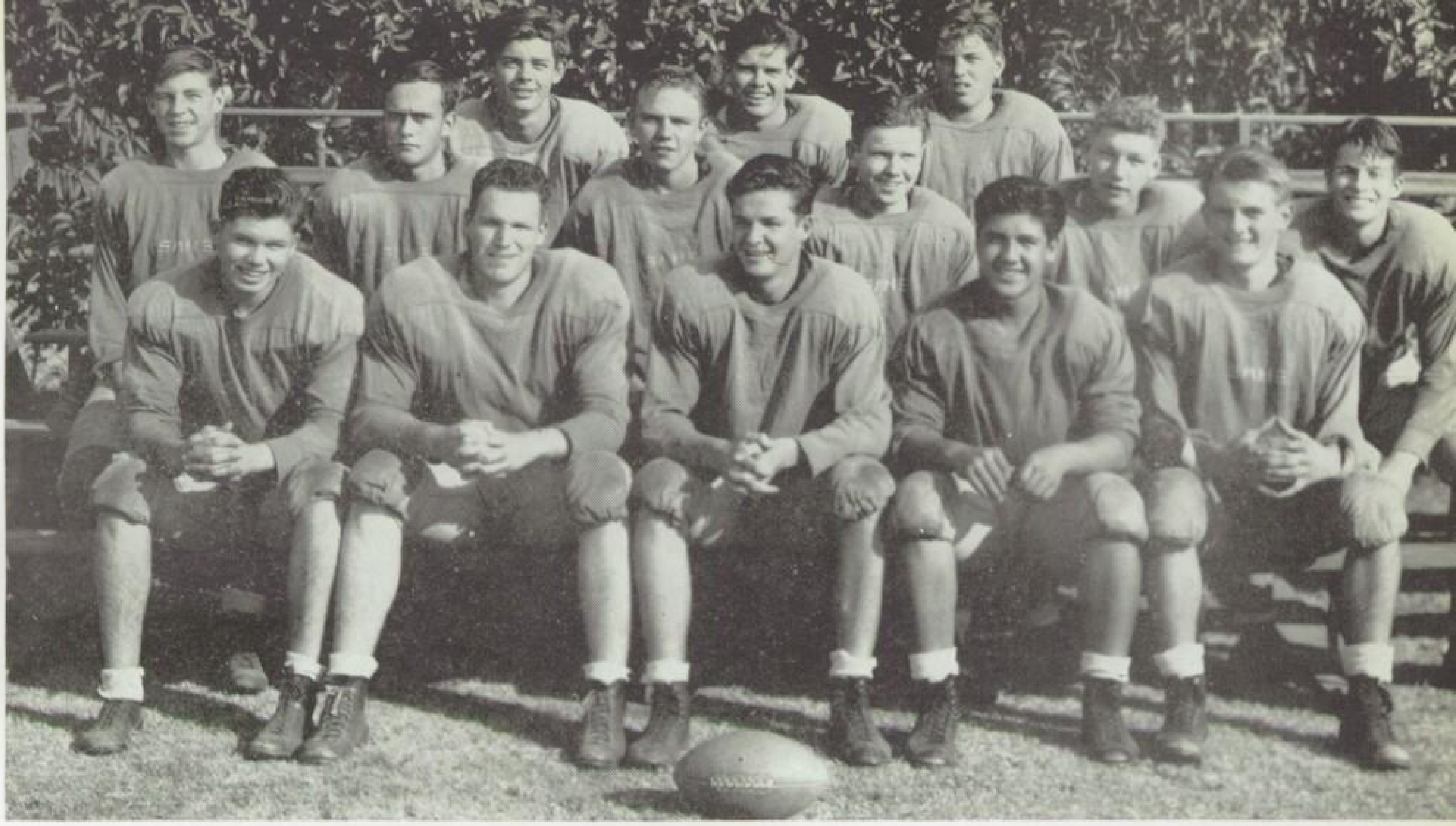

First row: D. Spicklemire, W. Frank, B. Holman, E. Lopez, B. Dennis. Second row: B. Lancaster, C. Barnes, K. Nelson, I. Perry, D. Nelson, Corey. Third row: J. Burgess, A. Berry, F. Dean.

B TEAM

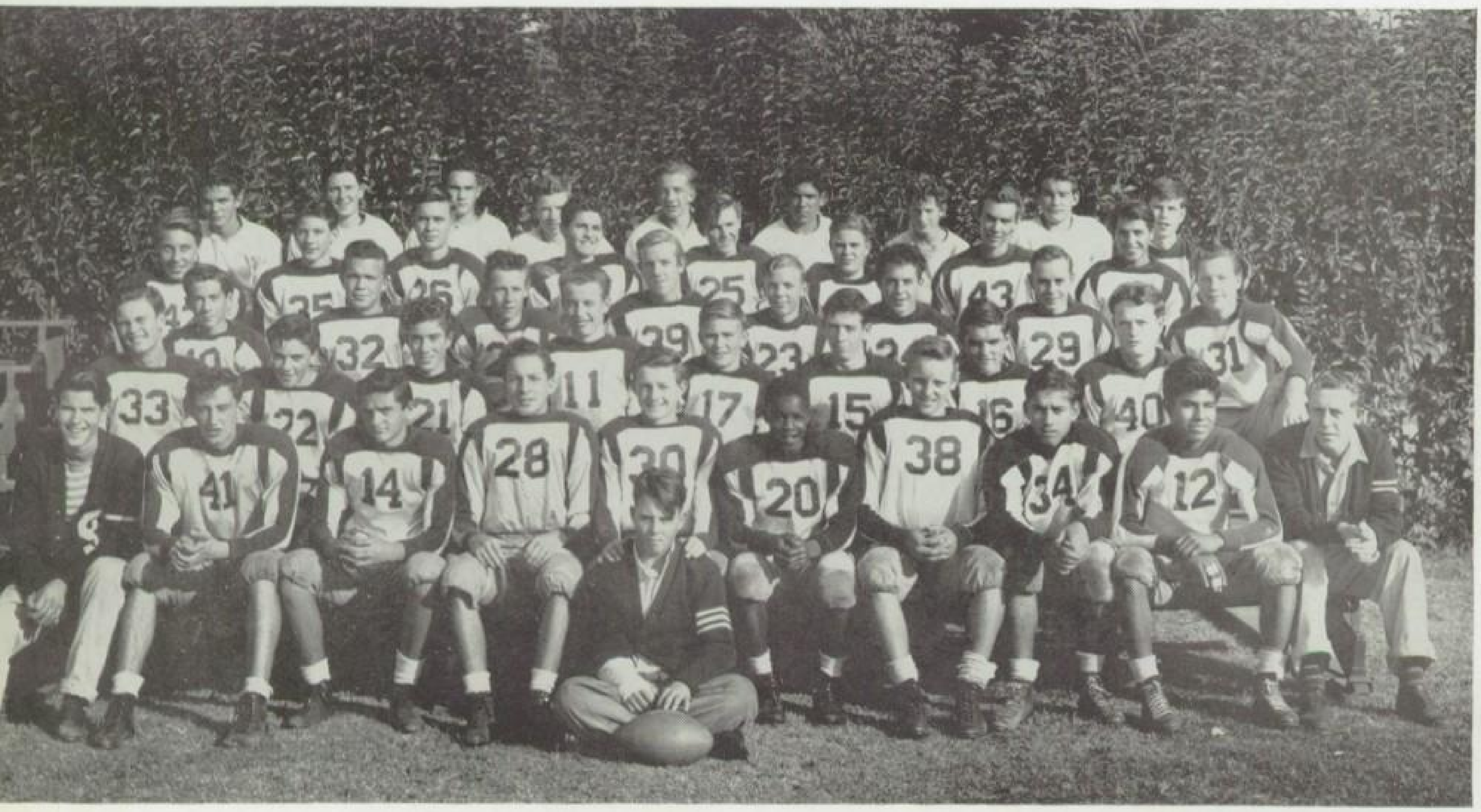

irst row: F. Halderman. Second row: F. Nickey, M. Kinney, B. Baker, D. McGallion, S. Palmer, C. Daniels, D. Haiber, B. Wilkins, J. Nolasco, L.
hill. Third row: J. McBride, H. Christ, J. McCleary, J. Randall, E. Glasgow, R. Schroeder, B. Rawley, D. Scott. Fourth row: C. Schlegel, B. Taylor,
. Smith, R. Mather, C. Mills, L. Christenson, D. Martin, J. Walker, Fifth row: J. Davis, J. Nelson, B. Gross, B. Stauffer, C. Martini, W. Losh, T.
apscott, J. Arreola. Sixth row: B. Rawley, D. Burns, H. Manning, J. Huss, B. Parker, D. McClure, D. Mathews, R. Longbotham, T. Lancaster.

First row: J. Murphy, J. Woodsmall, D. Matics, D. Magneson, J. Pickering, C. Cole. Second row: T. Hammond, D. Rehm, A. Peterson, B. Hollis, F. Nau.

CO-CAPTAINS

DON MAGNESON

DON MATICS

VARSITY BASKETBALL

Behind the leadership of co-captains Don Magneson and Don Matic and the expert coaching of Bill Cole, the Saint basketball team blaze its way through the Sunset League schedule to finish in second plac with five wins and one loss. Smashing Anaheim, Orange, Fullerton, Huntington Beach, and Excelsior, Santa Ana dazzled the opponent with it speed, beautiful teamwork, and accurate shooting.

The only defeat the Sammy five suffered was at the hands of th Champion Tars. Going into the third quarter with a small lead, ou team struggled desperately to stay ahead, but Newport slowly crep to the front. Fighting all the way, Cole's boys sunk two last secon baskets in a final attempt at victory, but the game ended too soon. Th Sailors won by the close margin of 33 to 31. The teams were very evenl matched, and Santa Ana can be very proud of its squad and coach.

Santa Ana 24-Anaheim 19
Santa Ana 46-Orange 25
Santa Ana 29-Fullerton 27
Santa Ana 29-Huntington Beach 24
Santa Ana 31-Newport 33
Santa Ana 48-Excelsior 40

SAINTS
8
5
15
9
14
17
13
11

First row: J. McAllister, C. Martini, L. Nieblas, R. Dietrich, D. Wilson. Second row: J. Sunderland, H. Robertson, D. Smith, B. Taylor. Third row: G. Rodriguez, H. Christ, R. Armendariz, A. Castro, S. Palmer.

B BASKETBALL

Although never admitting defeat until the final whistle, the Bees suffered a disastrous season, losing every league game. Handicapped by inexperience, Bill Cook's boys, nevertheless, gave a good account of themselves in each contest. Playing as many boys as possible, Cook turned out several players who showed promise for the varsity next year.

Anaheim, Orange, Fullerton, Huntington Beach, Newport, and Excelsior were the teams the Little Saints battled during their Sunset league schedule. The Bees showed excellent teamwork during these games and always went down fighting, but their lack of experience was too much for them. With a few better breaks, Sammy Junior probably would have come out on top in more than one of these contests.

Santa Ana 21-Anaheim 41
Santa Ana 19-Orange 22
Santa Ana 27-Fullerton 36
Santa Ana 13-Huntington Beach 36
Santa Ana 28-Newport 45
Santa Ana 37-Excelsior 51

SANTA A
17
7
11

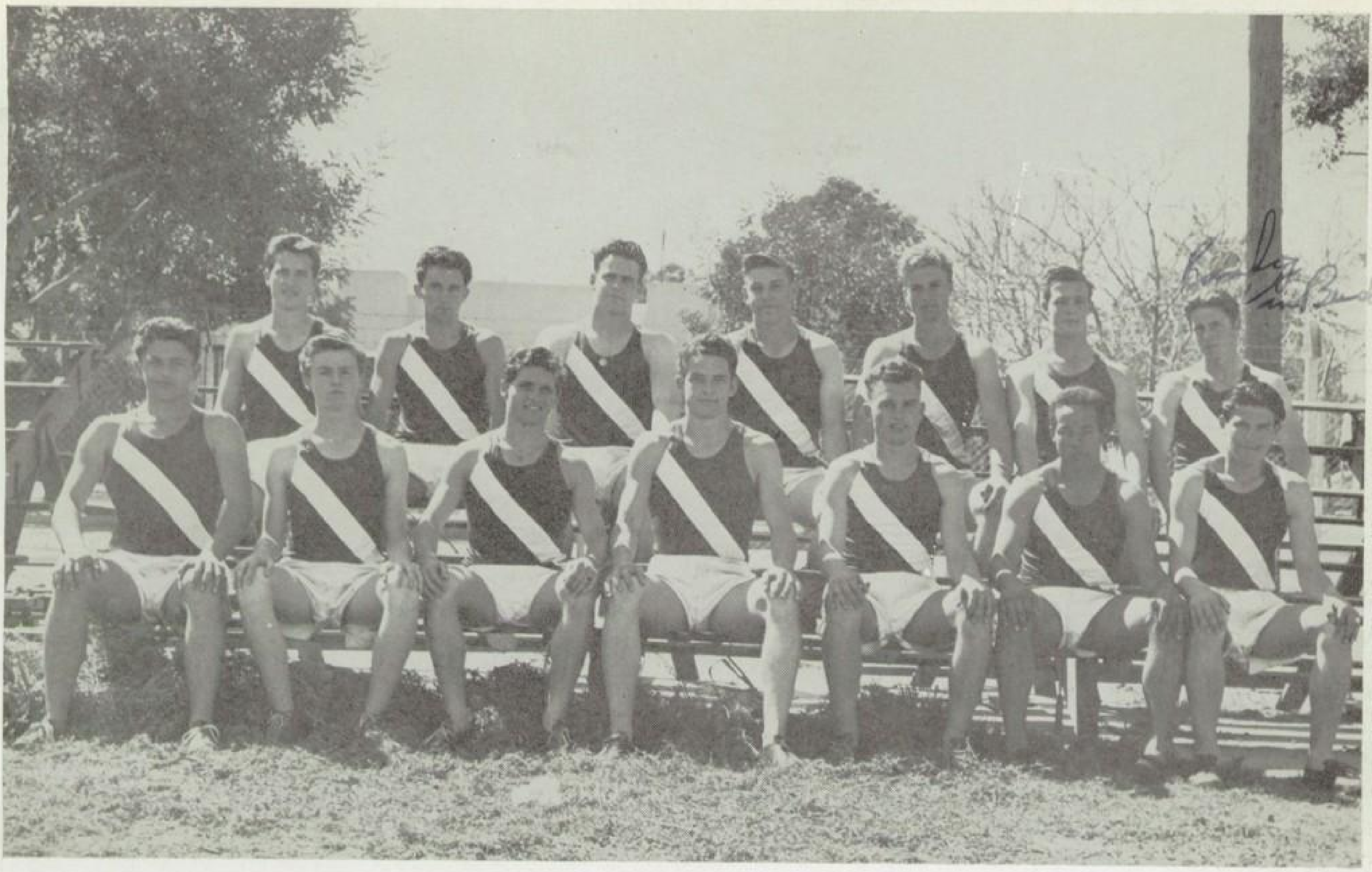

First row: D. Nelson, C. Martini, B. Stauffer, T. Ragan, D. Magneson, B. Duffy, F. Nickey. Second row: E. Stoddard, L. Herren, B. McGee, M. Clever, B. Saunders, M. Piper, R. VanBuskirk.

VARSITY TRACK

Handicapped by a rather small turnout, the varsity squad, behind track-wise Coach Reece "Pinky" Greene, proved to be very potent in almost every event. Duffy and Givens in the sprints, Ragan and Magneson in the hurdles, Saunders in the pole vault, Nickey in the high jump, Clever and McGee in the shot put, Ragan in the broad jump, Martini and Stauffer in the distances, and a relay team composed of Duffy, Ragan, Saunders, and Givens gave Santa Ana a powerful track team.

In all of Sammy's dual meets and in the Sunset preliminaries, the Newport Harbor boys proved to be the heavily favored contenders for the league crown. Although underdogs, the Saints looked like the strongest challenger to the Tars.

Doped as having a chance for only a close second or third place in the Sunset league finals, the Saint cindermen were determined to make their best effort to bring home the crown. Reinforced by several outstanding Bees, Nickey, Stauffer, and Martini, the underdog Sammy will undoubtedly prove to be a powerful candidate for the championship.

Santa Ana 53 Anaheim 40 Fullerton 32
Santa Ana 52 Newport 73 Orange 2
Santa Ana 43 Long Beach Poly 61
Brea Olinda Relays Santa Ana 2nd place

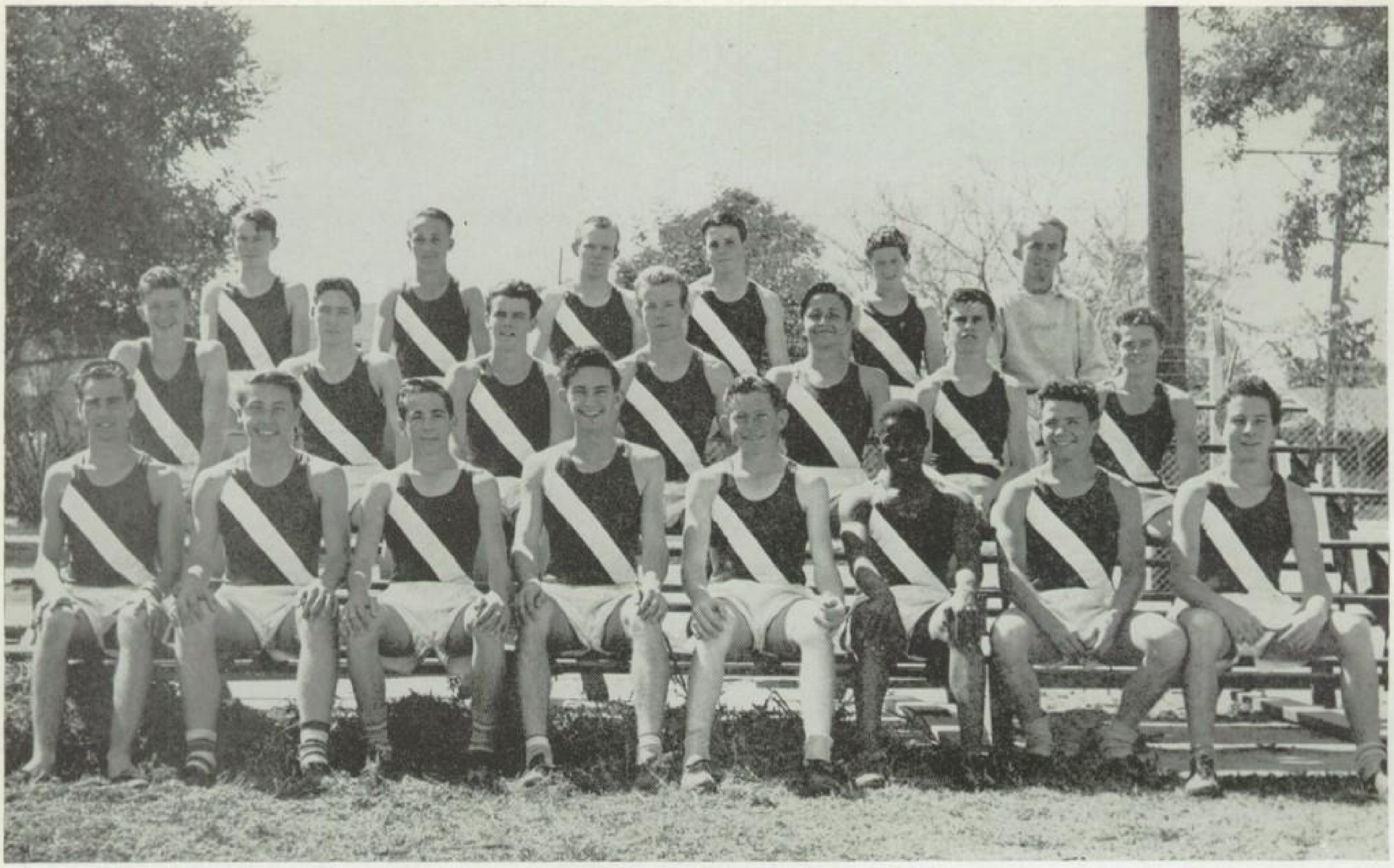

First row: W. Baird, J. Davis, C. Schlegel, E. Kinney, B. Anderson, C. Daniels, B. Boyd, D. McGallian. Second row: B. Golden, H. Farney, J. Brockbank, R. Mather, N. Metz, T. Lancaster, C. HeDeen. Third row: G. Haley, D. Duffield, P. Witmer, F. Halderman, D. Mathews, E. Beard, mgr.

B TRACK

Completing an outstanding season, the Saint Bees proved to have one of Santa Ana's strongest teams in many years. Conquering all opposition in early meets, Daniels, Baird, Kinney, Schlegel, and Anderson showed great hope as varsity winners next year. In the Excelsior Relays, Southern Counties Meet at Huntington Beach, and the Brea-Olinda Relays some of the Bee cindermen competed with the varsity squad with exceptional success.

Although sacrificing some of their strongest trackmen to the Varsity, the powerful Little Saints figured to have ample talent left to cop the league championship.

With Chuck Daniels and Elmer Kinney copping first places, the Saint Bees did bring home the Sunset League championship. Battling desperately for first place against their closest rival, Fullerton, the little Saints won the relay and with it, the crown. When the teams lined up for the last event of the day, the relay, Santa Ana was trailing the Fullerton cindermen by a small margin. The Sammy foursome, composed of Anderson, Daniels, Schlegel, and Kinney, roared through with a close victory and gave the Bees a 32½ to 29½ win. Being exceptionally potent in every event, Sammy Junior will give S.A.H.S. a high caliber varsity squad next year.

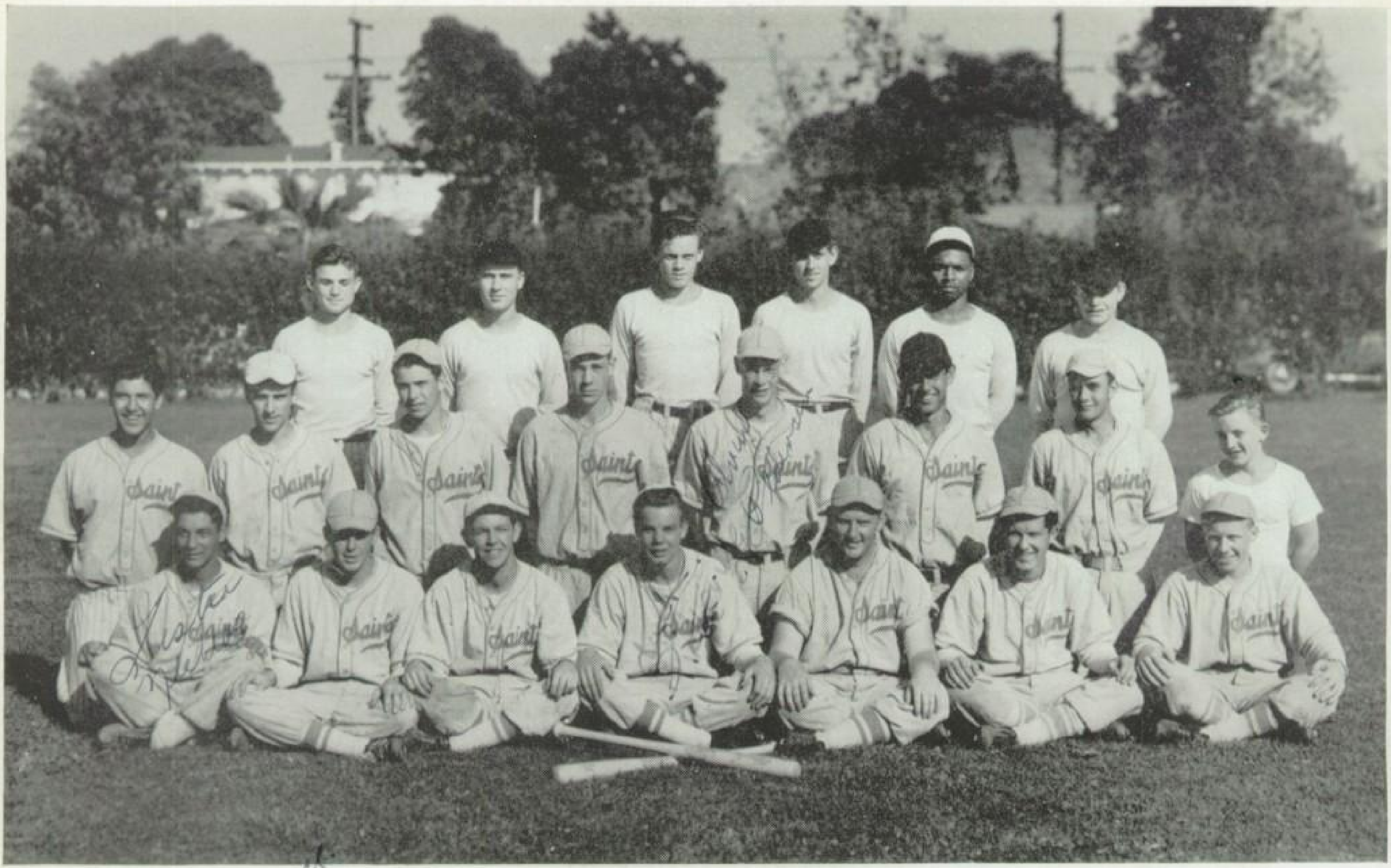

First row: L. Nieblas, L. Christenson, J. Woodsmall, J. Pickering, B. Reynolds, R. Dietrich, G. Busdiecker. Second row: E. Lopez, T. Hammond, J. Hook, A. Petersen, A. Petersen, M. Friend, R. Barnes. Third row: J. Mahoney, B. Gross, B. Rummells, J. Sullivan, C. Warren, B. Baer.

Best wishes
in the years to come
Lester Nieblas

John "[illegible]" Swenson
"1944"
Good Luck

VARSITY BASEBALL

Mentor Bill Foote returned from the Junior College this year to coach the Saint baseball team. Expert pitching, precision fielding, and hard hitting were all a part of the outstanding Sammy nine. With returning lettermen Sam West, Bob Reynolds, Melvin Friend, Lyle Christensen, Lester Nieblas, and an exceptional crop of newcomers, Bill Foote's boys proved to be a bad headache for their Sunset league rivals.

The Sammy nine showed tremendous power in their early season games, conquering Anaheim and the El Toro Marine Base by sizeable scores. West and Pickering showed great ability in pitching and hitting, each flinging winning games and hitting home runs in these pre-season matches. Because of their showing in these contests, Santa Ana figured as a strong contender for the Sunset Crown.

Santa Ana 9-7 El Toro Marine Base
Santa Ana 9-5 Whittier
Santa Ana 6-0 South Pasadena
Santa Ana 3-0 Anaheim
Santa Ana 5-6 Orange
Santa Ana 9-4 Newport

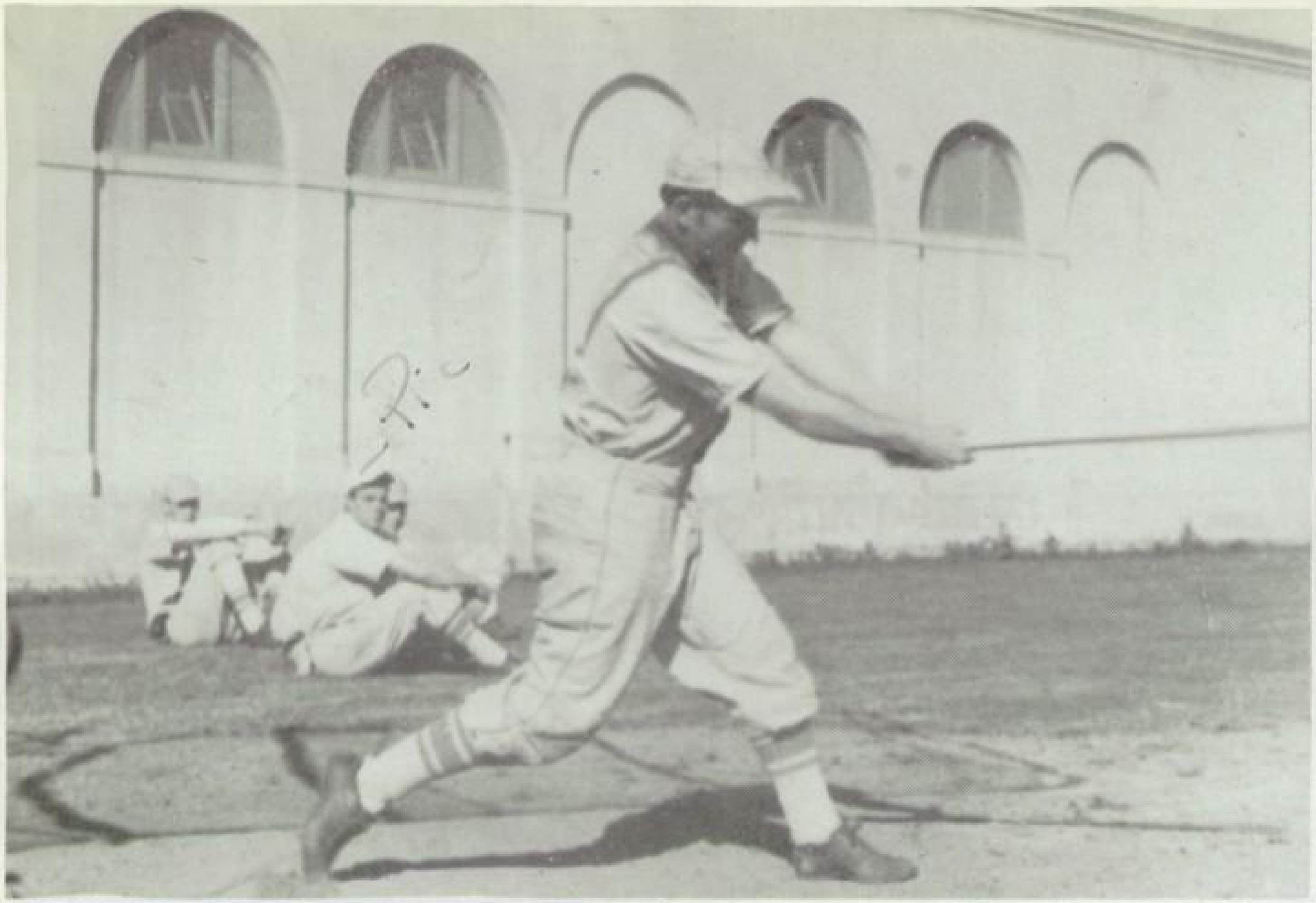

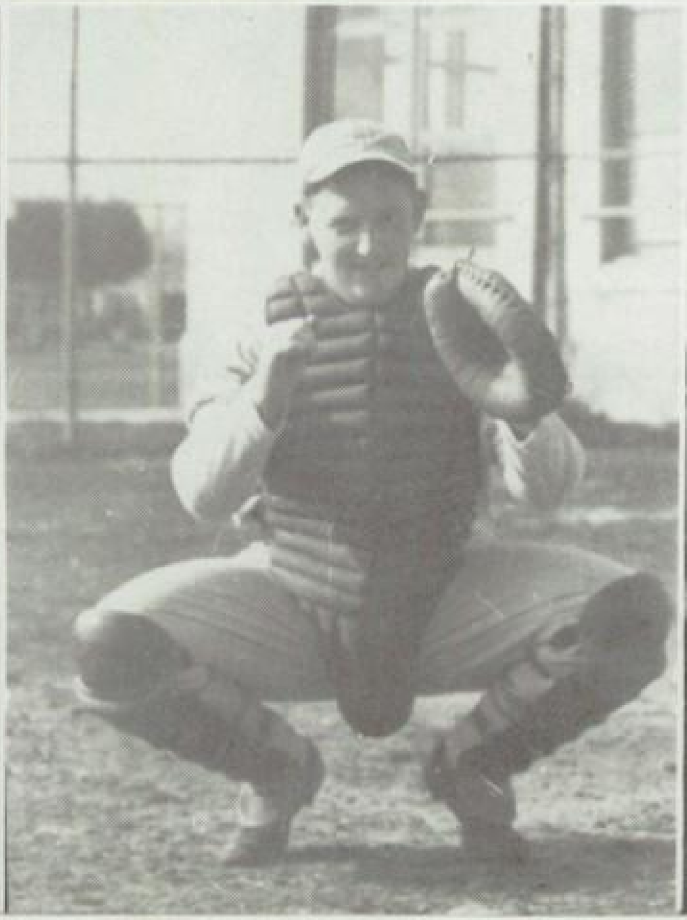

David Heyne

First row: D. Paul, W. Losh, B. Scott. Second row: A. Berry Mgr., I. Perry, M. Low, A. Crawford, R. Longbotham, E. Nelson, D. Heyne, R. Anderson. Third row: B. Corey, J. Elmore, J. Knox, R. Saxton, D. Smith, K. Nelson, J. Burgess, R. Bigonger.

SWIMMING

Lacking a coach, the Saint swimming team's mentor duties fell into the capable hands of Allan Crawford and Irvin Perry. Handicapped by not having a regular coach, the Sammy splashers nevertheless produced championship varsity squad and a second place Bee team at the Sunset League meet held at Huntington Beach. Although losing many athletes from last year's champs, the Santa Ana tankmen developed numerous point winners during this year. Behind Crawford, Perry, Paul, Brinkerhoff, and Low the Saints completed an exceptionally successful season. Although their handicap might have stopped most squads, the team spirit and cooperation was unusually high among the swimmers.

Santa Ana 30-Fullerton 45
Santa Ana 53-Anaheim 21
Santa Ana 47-Huntington Beach 26
Santa Ana 38-Fullerton 37
Santa Ana 51-Anaheim 25
Santa Ana 49, Fullerton 40, Huntington Beach 13, Anaheim 8

CO-CAPTAINS
IRVIN PERRY
ALLAN CRAWFORD

Bill

Bill Sommerville

Good Luck
Jerry [illegible]

First row: S. Palmer, R. McCammon, B. Dennis, R. Huevel, H. Christ, C. Smith. Second row: J. Jacobs, P. Fuller, F. Timm, T. Tapscott, D. Carmichael, J. Murphy, K. Anderson.

VARSITY TENNIS

Coach Walter Egger's tennis team was expected to finish near the top in league play. Bill Dennis and Ronald Heuvel, co-captains, and their teammates proved very powerful in pre-season matches. The sophomore and junior talent was especially gratifying to Coach Egger, and another strong Saint team is expected next year.

Losing their first five players on last year's ladder by graduation, the Sammy tennis men started the season handicapped by inexperience, and had to work hard to develop their high caliber team. Opposition was exceedingly strong, and the Saint netmen can be heartily congratulated on their outstanding success.

One of the outstanding features of the season for the Sammy netmen was their trip to Santa Monica for the Twenty-ninth Annual Dudley Tennis Tournament. Captains Dennis and Huevel, Smith, and Tapscott, along with three Sally Saints, represented S. A. H. S. at the tournament.

Santa Ana	8- 0	Long Beach Poly
Santa Ana	7- 1	Woodrow Wilson
Santa Ana	25- 2	Huntington Beach
Santa Ana	2- 8	Santa Barbara
Santa Ana	10-17	Anaheim

CO-CAPTAINS
RONALD HEUVEL
BILL DENNIS

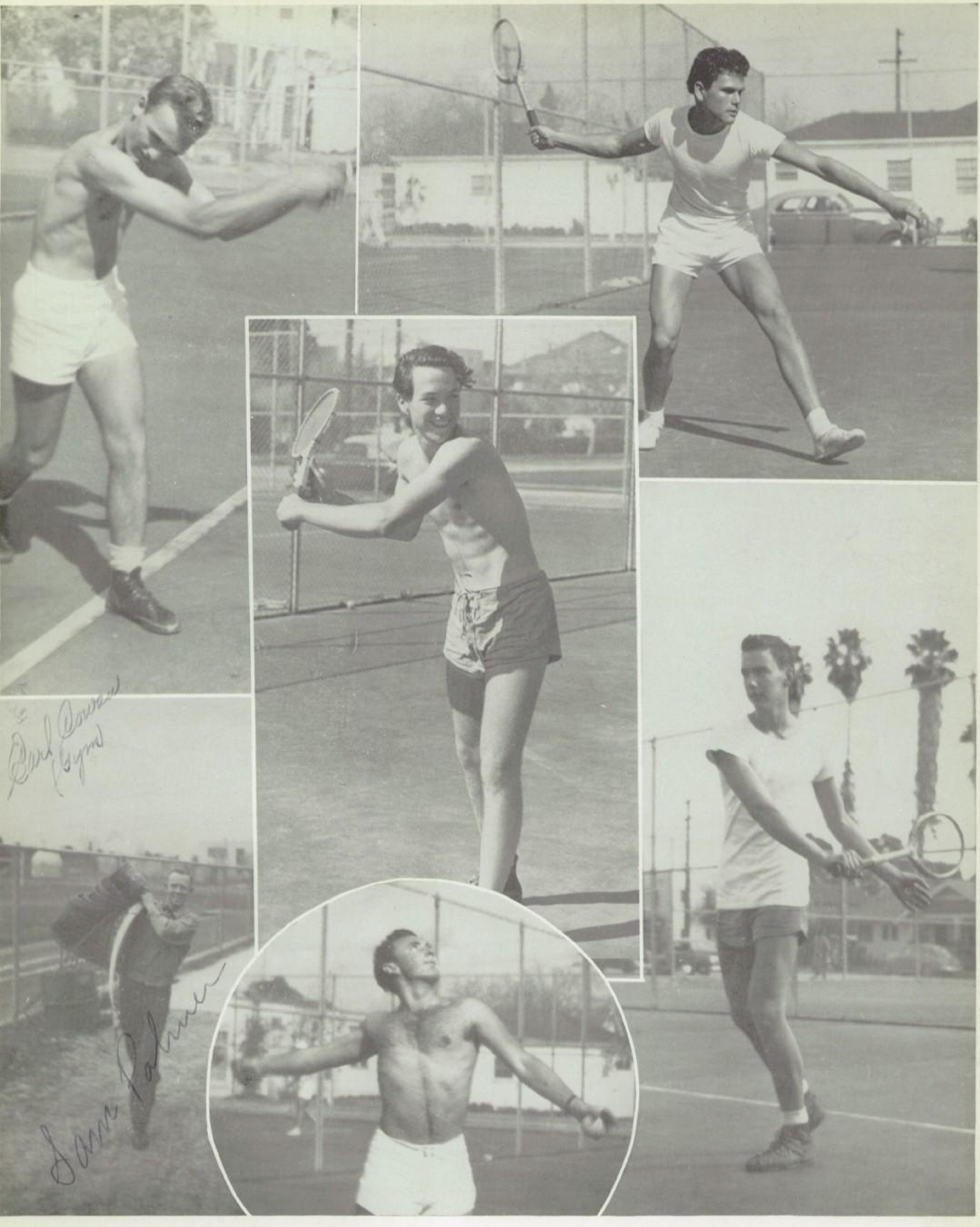

To Bud Cowan
(Gym)

Sam Palmer

G. A. A.

To be eligible for the Girls' Athletic Association a girl must take an active part in team sports. An athletic letter is given to those girls who receive the required number of points, and at the end of the school year a special award is given to members who receive a thousand points. During the football season the girls did their part to further school spirit by selling red and white yarn dolls. In the spring the organization had their annual party at which all awards were presented. The capable president of this year's G. A. A. was popular Peggy Klever.

Robert —
Wishing you lots of
happiness and [illegible] year.
especially in your senior English,
a fellow [illegible]
Betty Rhodes

ADVISERS . . .
Maxine Knight, Alverda West, Margaret Burns

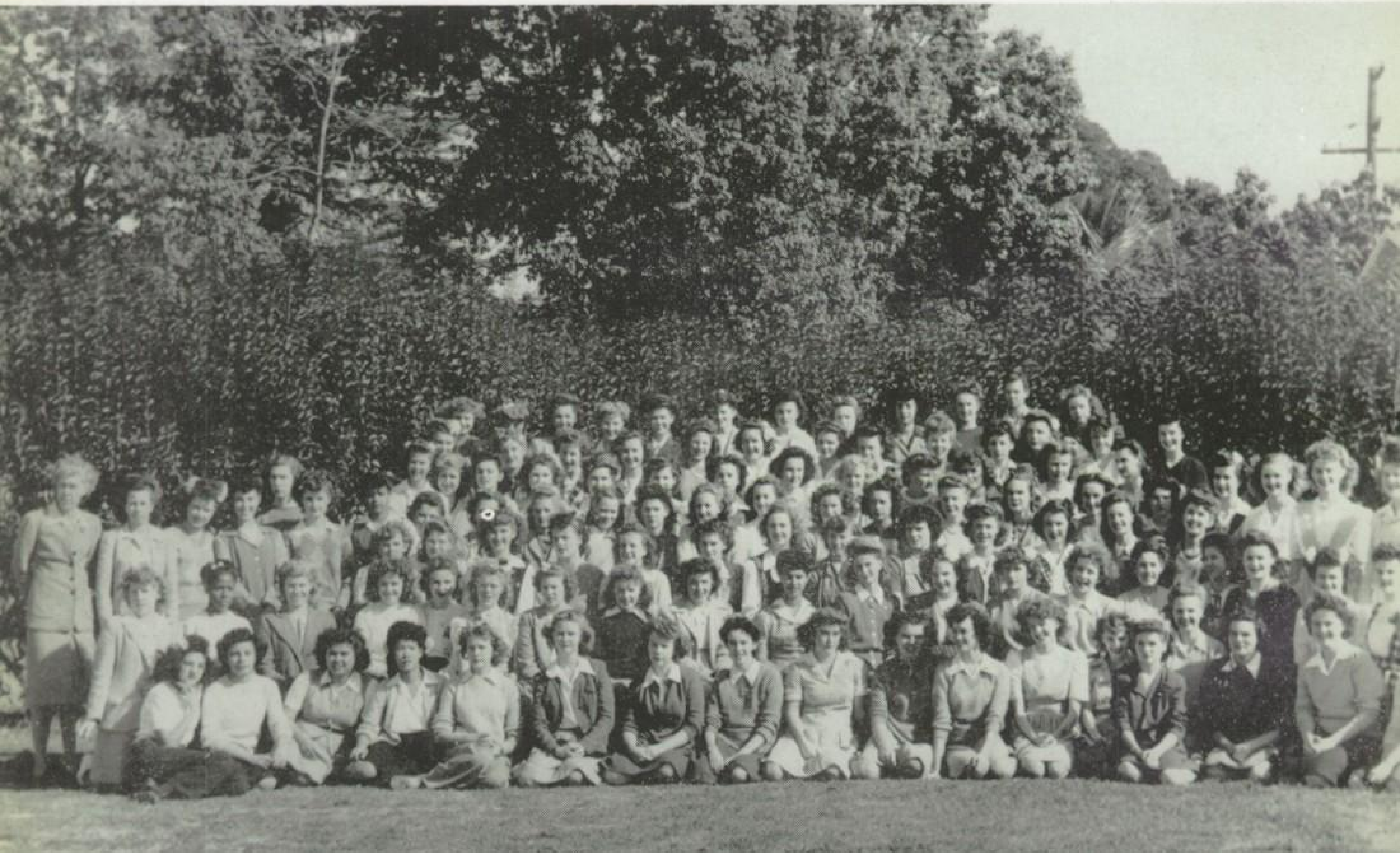

Betty Rhodes

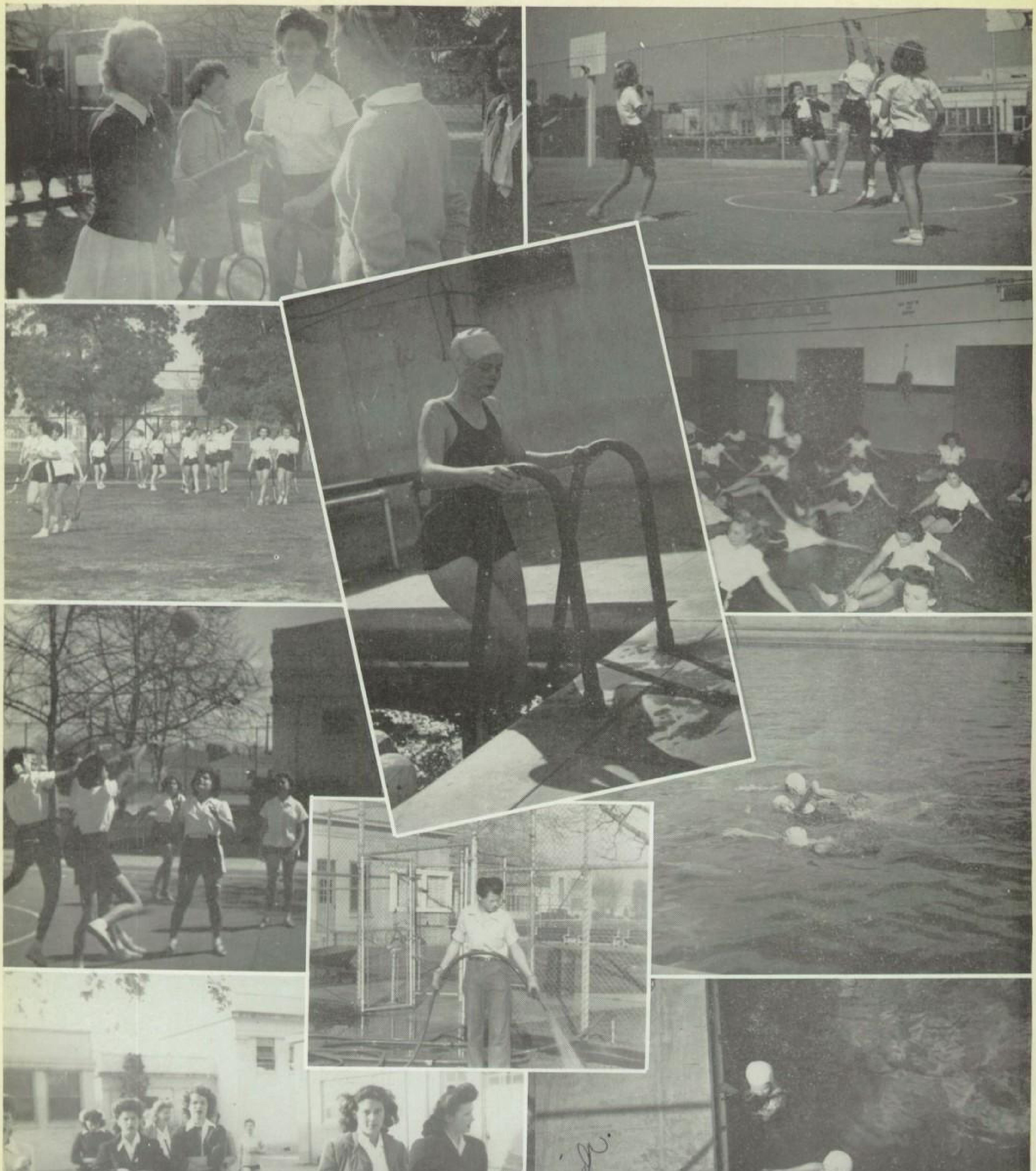

Best of Luck Rose
in [illegible]
to a fellow sufferer in english.
Yours Tillie
Love

To a swell
fellow and a
good friend of
Jerry's, I wish you
all the luck in the world
And if your come to school
next years lets not ditch like
we did this year ha! ha!
Best Wishes and good luck.

Wanda Crabb
'44

Bob
know
you love this
name but never
elieve I put it down?
Buy your some dish
washer would you like
a job at the China House?
Loads of Luck
Janie Westbay

Exploring the realms of knowledge . . . developing powers of concentration . . . seeking greater learning . . . new ideas . . . high ideals . . . lofty ambitions . . . developing a capacity for work . . . releasing still untouched ability . . . gaining confidence and wisdom through our studies . . .

CLASSES

Best
f luck
in the future
years to come.
Sincerely
Paul Cummings

SOPHOMORE CLASS

Quickly adjusting themselves, the Sophomore Class entered into the full swing of school affairs. Lending support to all athletic events, boosting the Color Day celebration, participating in Demonstration Night, attending all school dances and in every way cooperating to "put things over" was only part of their busy curricula. The life of a Sophomore isn't always the best one, as many will testify, for a greater per cent of those initiated into various clubs are made up of these unappreciated class members. In the field of athletics, the class was well represented with large numbers of boys on the football, basketball, swimming, track, tennis, and baseball teams. The girls too, not to be outdone, participated in such sports as tennis, swimming, volleyball, and baseball. It was one of their members, Vivian Betlach by name, whose artistic ability gave to the school "Sally Saint." With such a surplus of ability the class is out to do bigger and better things, and judging by this year's display, they will accomplish just that.

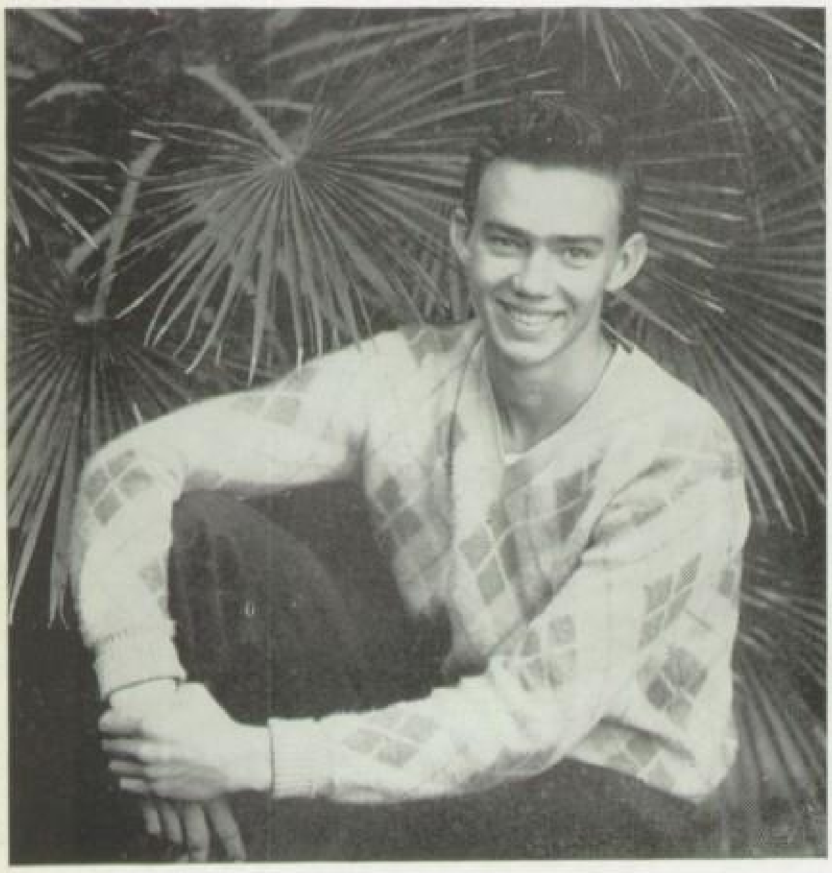

PRESIDENT . . .
TOMMY TAPSCOTT

VICE-PRESIDENT . . .
HELEN PAPPAS

SECRETARY . . .
ANNE BOYD

Jerry

Best of
luck to you
always. a pal (Ripe)
Jerry Boggs

First row: A. Boyd, H. Bradley, J. Barker, M. Ball, V. Bergen, V. Betlach, M. Alston, P. Baldwin, J. Arnett. Second row: J. Brockbank, N. Berck, M. Brenbarger, L. Aguirre. A. Allender, E. Adams, D. Ames, A. Borgman, B. Bond, C. Ackerman, L. Bender, A. Bartram, P. Bredin, N. Baker, G. Boggs, R. Andrews, N. Andrews. Third row: R. Bonney, D. Adkinson, A. Alexander, R. Billingsley, G. Billingsley, H. Berquist, G. Barr, W. Baird, G. Boyd, M. Adams, J. Allen, H. Bradley, R. Anderson, J. Armfield.

First row: E. Davila, J. Childers, G. Dalton, J. Burkett, M. Clucas, O. Burks, E. Dady, E. Crouse, J. Dean, A. Ceja. Second row: R. Clark, B. Cummings, G. Burroughs, C. Cairns, L. Cox, C. Crane, S. Christenson, M. Davis, P. Brown, J. Davison, R. Conzelman, B. Corcoran, D. Carden, M. Dean, C. Conzelman. Third row: C. Daniels, T. Coe, J. Dorman, L. Bryson, E. Elliott, C. Cairns, D. Clark, L. Davis, J. Burgess, J. Cannady, E. Carlton, C. C. Clark, E. Brown, F. Dean, J. Chavez, D. Davis.

First row: H. Galvan, D. Frietze, N. Elfstrom, C. Doss, B. Duncan, J. Forgy, J. Graham, A. Emmert, D. Hand, R. Garrett. Second row: H. Ford, L. Fink, A. Harrell, W. Gibson, E. Grimes, F. Foote, M. Fletcher, M. Glover, B. Fowler, L. Hagen, D. Grigg, J. Hammond, M. Harri, E. Hagadorn, J. Gulick. Third row: E. Glasgow, E. Harmon, H. Grimes, B. Gilbert, B. Hagthrop, G. Haly, H. Farney, R. Haiber, N. Ford, D. Galbreath, W. Floyd, B. Gross, M. Duncan, E. Earheart, J. Harris.

Bill Hutcheson

First row: A. Harvey, F. Howard, M. Huffman, M. Hendrix, S. Hunting, D. Jenson, B. Hewitt, P. Jiles, P. Hill, J. Howard. Second row: B. Haven, B. Hiett, D. Hentges, M. Hill, B. A. Huffman, I. Hieber, C. Jeffus, L. Heydon, E. Hart, P. Hopkins, A. Jensen, J. Howard, J. Heath, B. Haynes. Third row: R. Harrison, R. Holman, R. Hutcheson, R. Fuller, B. Henry, K. Iley, J. Heaney, L. Heckart, J. Headlee, R. Kemp, W. Hilliard, B. Hollis, B. Harrison, W. Hindley, W. Hunter.

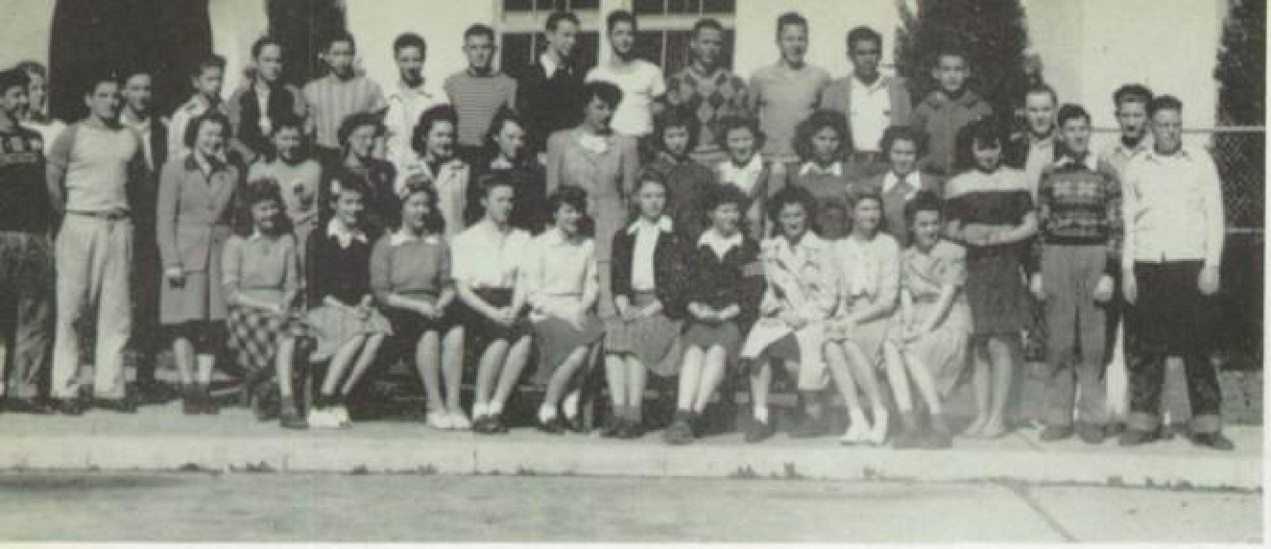

First row: B. McDonald, A. Latham, S. Kelley, E. Lindahl, V. Jones, B. Johnston, L. Maltby, V. Kenyon, B. Johnson, B. Leach. Second row: E. Lopez, B. Martin, M. Kellet, H. Lockett, N. McCurry, M. Logan, D. Long, S. Lewis, M. Luken, L. McCall, J. Laguna, J. Jones, D. Kresser, L. Johnson, D. Kieslich. Third row: R. Mather, E. Kinney, L. Johnson, H. Manning, D. Lovelady, G. Masters, J. Mahoney, R. McCammon, J. McElderry, D. McAndrew, B. McGallian, D. McClune, R. Longbotham, C. McKee, G. Koger.

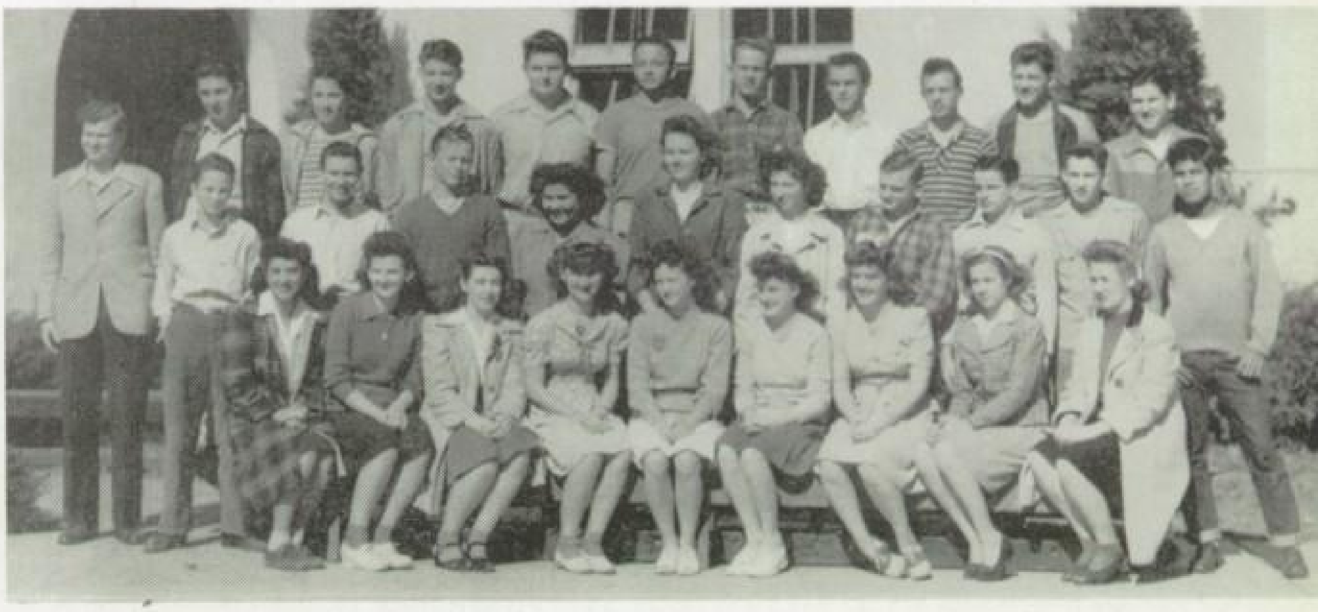

First row: C. Martinez, V. McKinzie, M. Newman, E. Minter, L. Miller, J. Miller, P. Moore, M. Morain, B. McTighe. Second row: B. Miracle, J. Newman, D. Nielsen, E. Lucio, N. Newly, M. Mushrush, C. Mohlman, E. Nelson, J. Moede, J. Nolasco. Third row: H. Miller, E. Miller, R. Mead, J. Nelson, C. Minter, N. Metz, N. Munselle, M. Morrison, N. Nohlman, N. Ott, W. Montano.

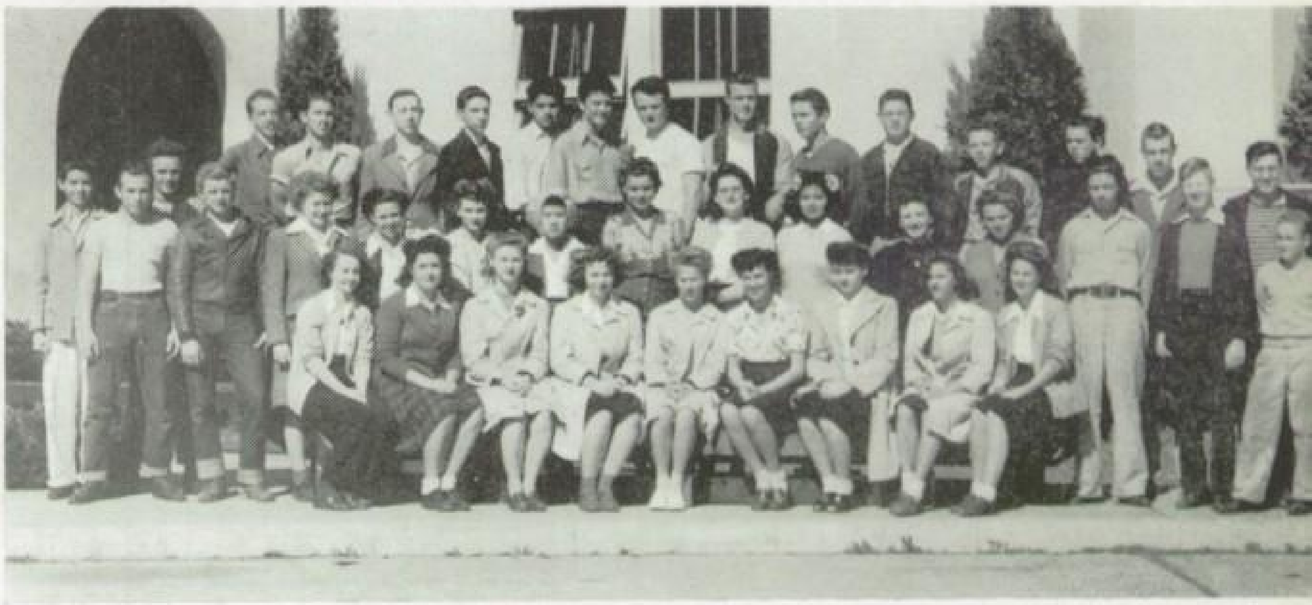

First row: H. Rogers, A. Scudder, M. Pritchard, J. Poland, R. Raymond, H. Pappas, P. Rosemeyer, J. Schlegel, A. Russell. Second row: C. Austerman, S. Palmer, E. Shepard, E. Russell, D. Sargeant, M. Quan, N. Rails, C. Patterson, J. Rodriguez, G. Sanders,, K. Scott, R. Schooler, H. Pendleton, J. Rawding. Third row: A. Sanchez, R. Runnells, B. Parker, E. Simms, B. Sewell, D. Sherwin, G. Rodriguez, R. Pennell, D. Scott, M. Piper, B. Rowley, K. Shaw, J. Poland, D. Phillips, A. Pederson, R. Shirley.

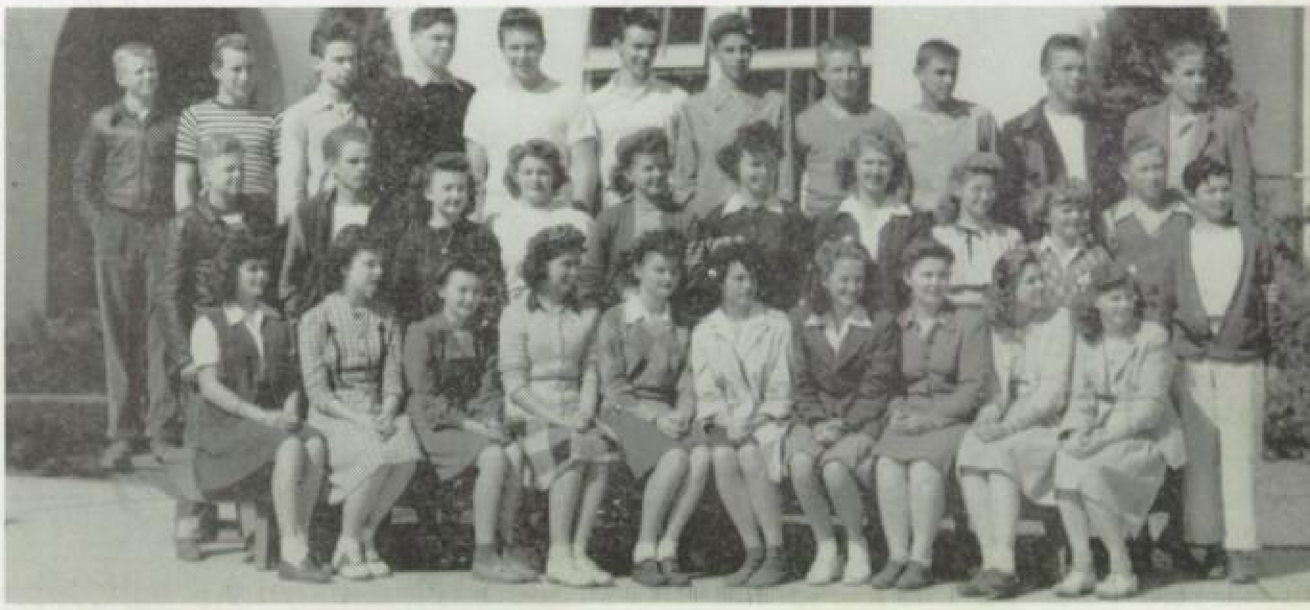

First row: J. Westbay, W. Smith, L. Vaught, B. Swenson, E. Squires, B. Smith, J. Trickey, L. Stanley, J. Tossell, A. Tallon. Second row: M. Tonkinson, B. Whiting, B. True, P. Vaught, T. Standard, B. Williams, P. Swanner, L. Stearns, M. Tipple, B. Turner, B. Sommerville. Third row: R. G. Waldon, D. Stone, B. Smart, D. Spickelmire, J. Thorwick, T. Tapscott, D. Smith, J. Walker, B. Sullivan, B. Taylor, E. Tanner.

First row: M. Wright, W. Whisennan, V. Shipp, M. Willsey, E. Zuur, M. Yanes, S. Womack, D. With. Second row: C. Warren, A. Descant, K. Nelson, J. Randall, B. Whitaker. Third row: C. HeDeen, B. Grant, W. Travis, A. Kell, F. Ybarra, R. Parker, H. Christ.

ADVISER . . .
MR. NEEVIL HELM

SAINTS ACTIVITIES

Jimmie

HELP SEND
SAMMY HIS TWIN

JUNIOR CLASS

Whether in the halls of student government, or on the field of athletic competition, the Juniors are training themselves as the future leaders of their school. Serious thought is being given by the individual members to the future and to the mission they are to fulfill in life. The Junior Class, as a whole, has realized that it is the duty of every loyal "Saint" to support all school functions. So in keeping with the school slogan, "More School Spirit," the class, by its whole-hearted support, has helped make every school dance, play, and party outstanding successes. But their activities were not limited to school affairs, for the class stepped forward as a leader in many patriotic endeavors. Book and magazine drives, war bond sales and volunteer work were all "chalked up" on the successful list. Even helping the school put over the "bomber campaign," was taken in stride. So as the Junior Class looks forward to its final year, it also looks forward to, and hopes for, a year of victory both for their country and their school. May God grant that they will not be disappointed in either hope.

PRESIDENT . . .
DARRELL NELSON

VICE-PRESIDENT . . .
ALVIN BERRY

SECRETARY . . .
MARCIA CRANE

To a swell guy whom I have not known long enough.

Dwayne A.

First row: L. Beasley, T. Beasley, R. Bohannan, P. Bradley, M. Borkenhagen, G. Banks, J. Ball, B. Born, S. Arterburn, V. Allen, F. Buchheim, C. Arnold. Second row: P. Berck, D. Arnett, G. Andross, A. Armstrong, D. Ashley, S. Armantage, B. Bell, P. Bartram, J. Beyham. Third row: B. Ames, L. Allen, W. Anderson, R. Anderson, F. Bell, A. Berry, J. Brinkerhoff, J. Austin, R. Blackwell, B. Ansberry, E. Ault, D. Axworthy, A. Alcott, J. Beltz.

Well Robert,
It looks like it's about time
to close this year, thank god.
We've had lots of fun in the
past years. Lots of luck to a
swell girl and a good friend.
Blackie

Harry De Shazo

First row: F. Deer, G. Contreras, D. Davis, M. Cruze, S. Dodd, L. Davy. Second row: J. Criddle, D. Conrad, S. Crump, V. Collins, C. Davis, D. Crowell, M. Crane, F. Dannenbring, D. Buskirk, C. Conzelman, J. Cook. Third row: J. Craven, R. Dean, R. Dietrich, L. Christianson, W. Cole, J. Davis, V. Crawford, J. deGroot, D. Carmichael.

First row: V. Gajeski, H. Edwards, A. Garcia, B. Grisbie, J. Erskine, J. Erskine, B. Duncan, J. Elliott. Second row: D. Duffield, C. Downs, H. Garrett, R. Ehrmantraut, L. Garnett, C. Fluke, C. Flanagan, E. Edwards, R. Duron, L. Fowler. Third row: L. Freeman, J. Elmore, E. Eirlert, A. George, J. Finney, J. Fotch, B. Duffy.

Well Bob, we struggled thru
another English class together
but we won't have to take Eng. next
year so I guess it's okay. (?) Betty Buck.
Gene Haney

Eugene Haney.

First row: E. Gomez, J. Hammond, J. Gordon, A. Harrington, V. Graves, S. Herren, A. Hastings, C. Hansen, J. Gulley, B. Glockner, B. Glasgow. Second row: F. Howland, F. Davila, D. Hulbert, M. Graham, M. Harper, G. Hantsbarger, B. Heaston, D. Hagbo, J. Headman, J. Goodwin, M. Hillyard, M. Hernandez, E. Howerton. Third row: M. Hartman, B. Golden, B. Harwood, D. Hall, D. Hillyard, R. Harding, G. Gowin, L. Herren, J. Heydon, E. Haney, S. Handy, D. Hildebrand, D. Hasenyager, G. Griggs, B. Halderman, S. Henry, C. Herbert, J. Holcomb.

Martha Hastings

Frank McDowell

First row: M. Jimenez, F. Mann, R. James, G. LaLonde, P. Low, B. Jamison, B. Main, R. Lauderbach. Second row: W. Losh, D. Langton, M. Johnston, L. Lee, I. Jones, B. Huffman, P. Hunter, C. Hollingsworth, M. Leutzinger, A. Lander, F. McDowell. Third row: B. Lancaster, A. Joselle, H. Jordon, M. Maloney, S. Hollingsworth, J. Graves, B. Hockaday, M. Johnston, J. Jacobi, D. Kelchner, C. Jacobs, D. Martin, G. Jessup, W. Laughlin, S. Johnson.

TO THAT "U.S. HISTORY KID."

LEON "MIKE" MICHAELSEN

First row: L. Mason, D. Maxwell, W. Perkins, V. Osborne, C. Matics, B. May, W. Philp, B. May, H. Parga, B. Ramirez. Second row: L. Nieblas, E. Milbrat, D. Patterson, A. Patterson, P. May, C. Mock, C. McLoney, D. Nickels, B. Noble, M. Mitchell, V. McVey, J. Monroe, D. Paull, M. Pocock. Third row: D. McDaniel, L. Michaelson, T. Parka, F. Nickey, D. Wilson, J. Munson, D. Yoder, B. Patterson, A. Pedersen, C. Martini, D. Nelson, D. Mathews, R. Naill, C. McKee, R. Mann.

Best wishes

Norman Rodriguez

Lots of luck in the future--

Virginia Richenberg

[illegible]

First row: A. Rogers, E. Shroth, D. Schene, P. Price, G. Popoff, B. Price, D. Preble, D. Pollard, R. Phillips, N. Planchon. Second row: C. Ranney, R. Roberts, A. Porter, A. Schliebe, B. Rohrs, J. Prizio, V. Moss, M. Raitt, M. Rice, P. Rench, J. Seaman, V. Richenberg, E. Purington, H. Robertson. Third row: J. Sherwin, H. Segerstrom, R. Spurlock, J. Sampica, B. Mason, B. Scott, D. Potter, D. Rains, H. Snow, M. Requarth, B. Schroth, B. Sharpless, H. Rodriguez, D. Rehm, G. Provis.

First row: S. Nordeen, V. Smalley, M. Visse, M. Underwood, M. Smalley, M. Smock, V. Vetter, S. Mendez, E. Shirley. Second row: D. Paustell, R. Thurber, M. Todd, B. Smith, N. Smith, H. Taylor, R. Steinberger, L. Upchurch, M. Upchurch, M. Wahlberg, B. L. Vernon. Third row: C. Urquiza, G. Teeple, B. Stauffer, L. Shill, C. Smith, R. Smith, L. Sweetzer, J. Stanley, D. Smith, J. Swenson, C. J. Standring.

First row: P. Was, B. Ware, M. Whitford, M. Whitten, M. Cochran. Second row: B. Wilcox, D. Warren, D. Frazier, C. Walker, A. Cox, M. Yost.

ADVISER . . .
MISS LEVENIA SCOTT

CLASS ACTIVITIES

PRESIDENTS . . .
JIM MURPHY, JIM DICKSON

VICE-PRESIDENTS . . .
DON MAGNESON, PHIL WITMER

ADVISER . . .
MR. LYNN H. CRAWFORD

SECRETARIES . . .
JAYNE KRAUSE, MARION GEORGE

SENIOR CLASS

For three years the Class of '44 has labored and toiled, played and enjoyed the times that are had only in high school. They have earned athletic awards, backed patriotic campaigns, achieved outstanding standards, and through it all have had a spirit of enthusiasm so typical of S.A.H.S. From the opening day of their first year the Seniors have demonstrated outstanding leadership ability. Student government, interest clubs and special activities have all acted as the testing ground for their ability. With this knowledge they are now ready to venture forward into a troubled world where their leadership is so direly needed. Like other classes before them, they had their "Ditch Day," an outstanding Senior Breakfast, a Senior Class assembly, the never-to-be-forgotten Senior Prom, and to end their high school career, that final night of graduation. But the time has come for them to look to the future, a future which, though now darkened with the clouds of war, will soon glow with opportunities for this and other classes who will follow. O Seniors! Step forth unto the world!

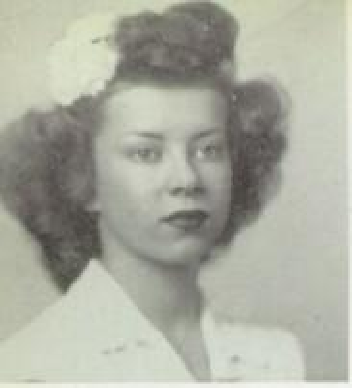
BETTY LEE
ADAMS
French
Mathematics
Pottery

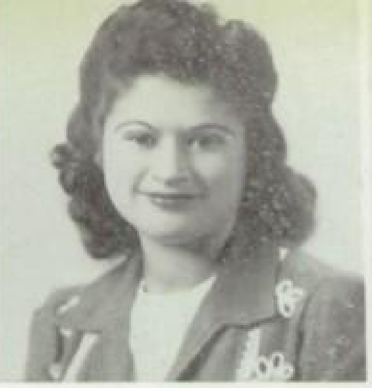
DELIA OLGA
AGUIRRE
Shorthand
Tennis
Typing

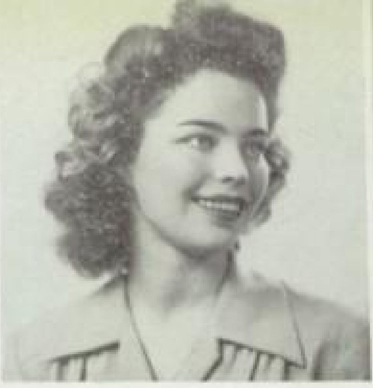
JOAN ELIZABETH
ALBERT
Usherettes
Spanish Club
G.A.A.

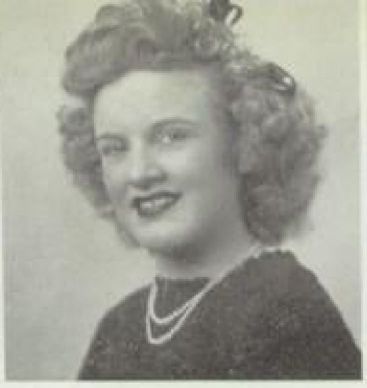
DUANE VELMA
ALLCOCK
Entre Nous
Spanish Club
Lyric Club

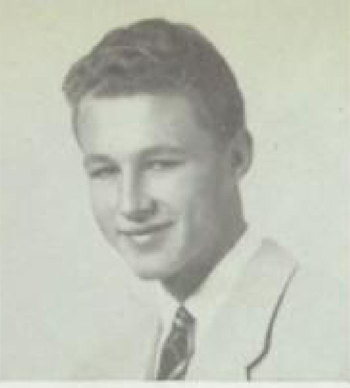
DONALD FACCOU
ANDERSEN
Mathematics
Drafting
Auto Mechanics

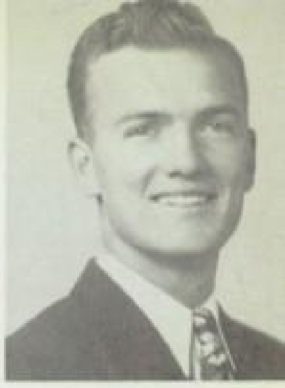
KENNETH FREDER
ANDERSON
Tennis
C.S.F.
Transfer, San Pedr

Good luck
in the future
you little shot!
– Robert Arnett

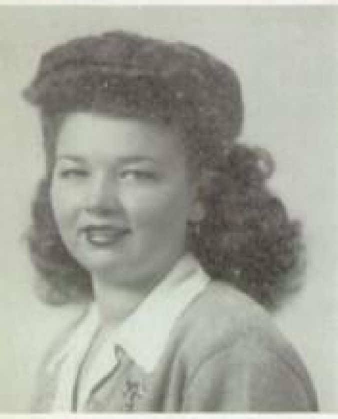
A VELLE
ANDERSON
Machine Shop
Pottery
Wood Shop

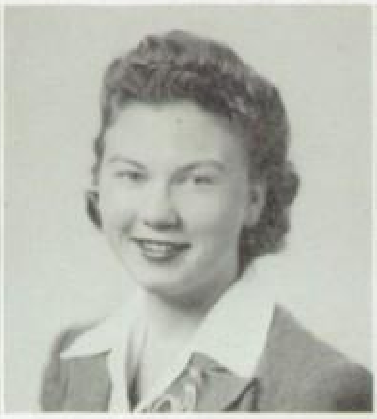
SHIRLEY JEAN
ANDERSON
Band, Secretary, Librarian
Honor Society
Latin Club

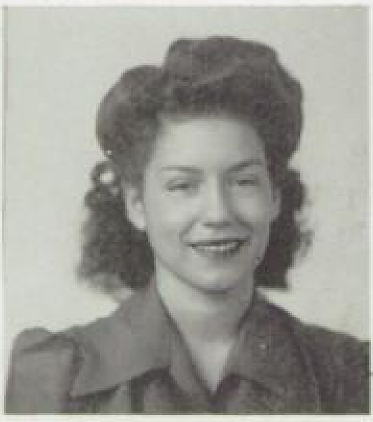
BARBARA JAYNE
ANDRADE
Spanish Club
G.A.A.
Team Sports

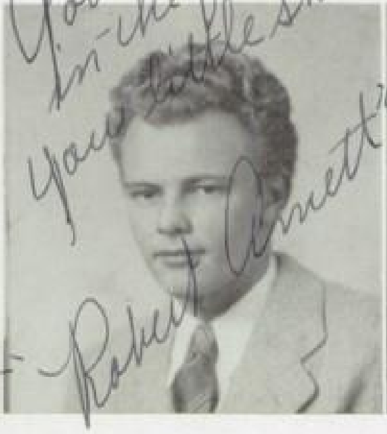
ROBERT JOHN
ARNETT
Cartooning
Machine Shop
Drafting

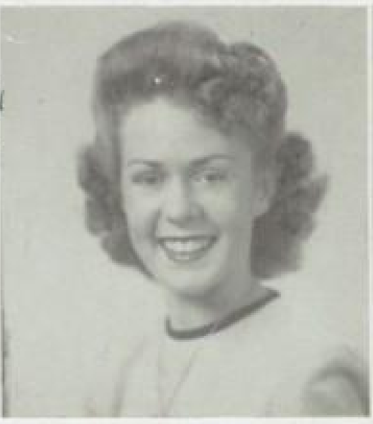
BARBARA LEE
ARNOLD
Commerce
Tennis
Typing

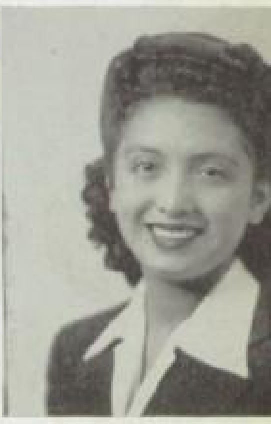
CONSUELO
ARRIOLA
Spanish Club
Commerce Club
G.A.A.

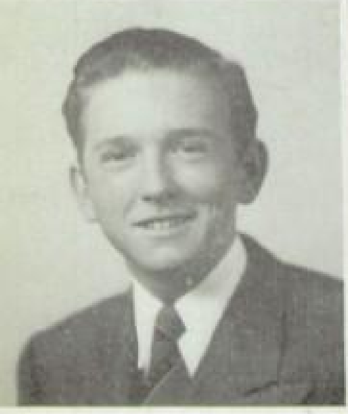
OHN WHITSON
ASHBY, JR.
Commerce Club
Biology Club
Boys' Glee Club

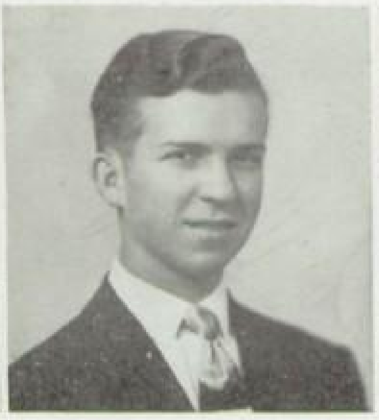
ROBERT WAYNE
BACHMAN
Generator
Glee Club
Biology Club

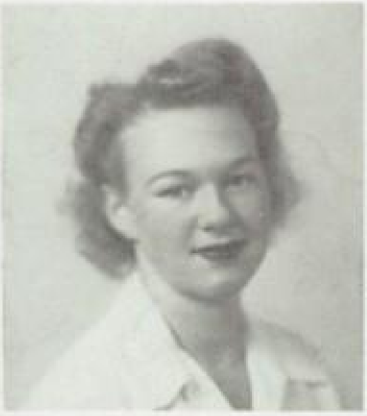
CLAIRE JUNE
BAKER
Commerce Club
Lyric Club
Biology Club

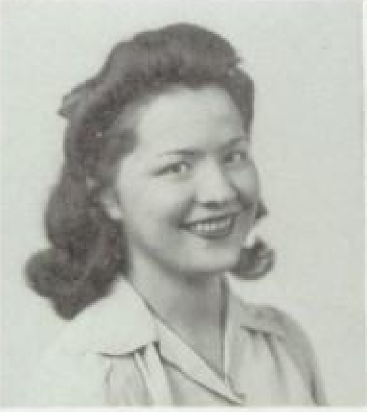
COLLEEN AMBER
BAKER
Orchestra Secretary
French Club
Chemistry Club

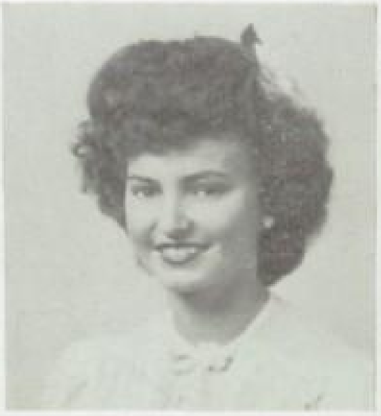
MARY ELLEN
BALL
Student Relations
Girls' League Vice-Pres.
Wi Tama Pi President

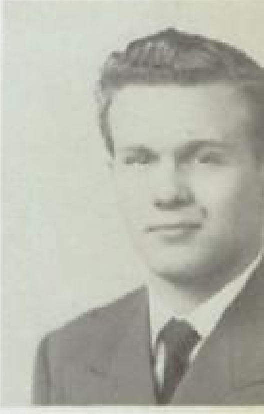
ROBERT EDWARD
BALL
Varsity Football
Owls Vice-Presiden
Publications Comm

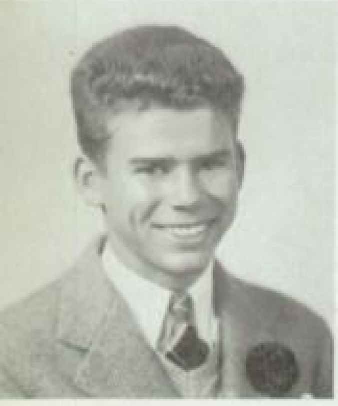
HARRY JAMES
RANDFIELD
Wood Shop
Metal Fabrication
Mathematics

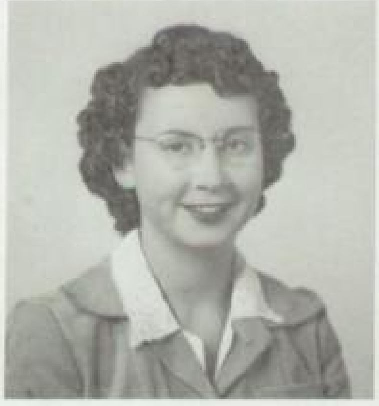
DOROTHY MARIE
BARBER
Typing
Shorthand
Office Training

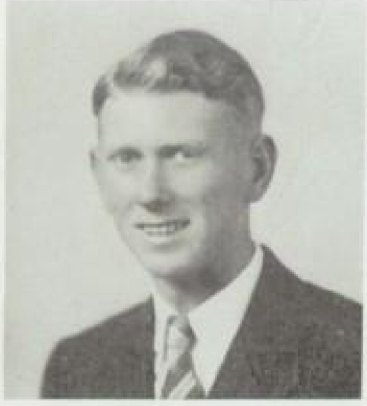
WILLIAM NORRIS
BARNES
Latin Club
Orchestra President
Victory Corps

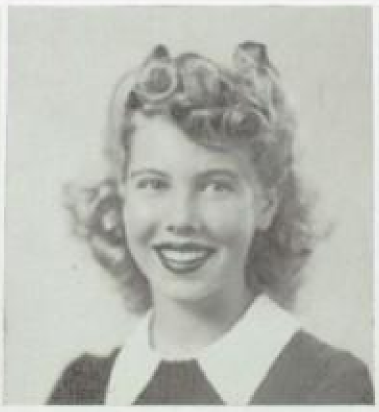
MARY LOUISE
BARRETT
Latin Club
"Seven Sisters"
"What a Life"

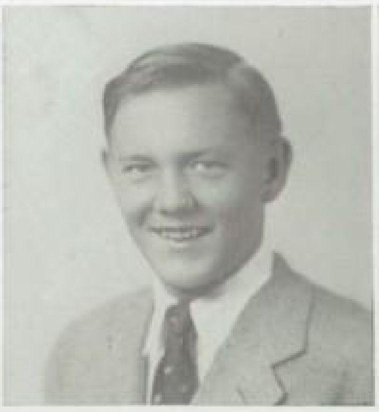
RICHARD EDWIN
BARRETT
Mathematics
Swimming
Physics

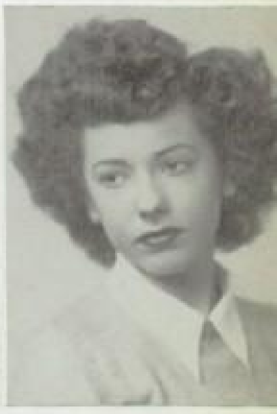
CATHERINE BINK
BEASLEY
Latin
Chemistry
Arts

IFFORD HAROLD
EELER
ivics
lgebra
achine Shop

ROLAND EUGENE
BIGONGER
Football
Aviation
Physics

DOROTHY MAE
BISHOP
Beta Phi Delta
Latin Club
G.A.A.

MARJORIE JEAN
BOMHOFF
Latin Club
Botany
Latin

JACK HAIDU
BORCHARD
English
Spanish
Physics

GEORGE N.
BORGMAN
Science
Auto Mechanics
Botany

UTH ELAINE
BOSWORTH
yric Club
ommercial Art
.A.A.

LOIS IRENE
BRADLEY
Wi Tama Pi Secretary
Spanish Club
Commerce Club

DONALD RAY
BRETZ
Drafting
Sigmas
World Events

BARBARA LEE
BREWER
G.A.A.
Latin Club
Art Club

LA RENE
BRICKEY
Wi Tama Pi
Commerce Club
Office Training

BETTY JEAN
BROOKS
G.A.A.
Team Sports
Machine Shop

ITH PATTERSON
ROOKS
yric Club
ommerce
ome Economics

RICHARD L.
BROWN
Delos
Spanish Club
Trigonometry

ROSEMARY JUNE
BROWN
Girls' League President
Zeta T President
Alphas Vice-President

AARON KENNETH
BUCHHEIM
Track
Machine Shop
Civics

BARBARA RUTH
BUCKLEY
Wi Tama Pi
Spanish Club
Honor Society

GERALDINE LOUISE
BULL
Honor Society
Spanish Club
Science

RBARA MERGET
URDICK
eta Phi Delta Secretary
sherettes
rt Club

DORA LEE
BURKS
Commerce
G.A.A.
Girls' League

CAROL JEANNE
BURROW
Harmonettes
Art Club
Spanish Club

GEORGE JUNIOR
BUSDIECKER
Baseball
Football Manager
Latin Club

DONALD SEARING
BUTLER
Honor Roll
Spanish Club
Trigonometry

ROBERT FERMAN
CARLTON
Trade Machine Shop
Drafting
Mathematics

BERT CLARK
LLINGWORTH
uto Mechanics
Vood Shop
achine Shop

DELBERT RONALD
CARR
Furniture Making
Carpentry Trades
Metal Fabrication

RAOUL MICHAEL
CARRILLO
Delos Secretary
Honor Society
Mid-year Play

Best wishes
Myrtle Cartwright

MYRTLE
CARTWRIGHT
Lyric Club
Choral Club
Art Craft

MABEL LOUISE
CASTEIX
Student Relations
Girls' League Cabinet
Beta Phi Delta

ALFRED LOPEZ
CASTRO
Basketball
Baseball
Auto Mechanics

NSTANTINO
ENDEJAS
urniture Making
achine Shop
nglish

ROBERT DRESSEL
CHILDS
Varsity Football
Philos President
Student Relations

FREDERICK WILLIAM
CHRIST
Tennis
Furniture Making
Spanish

JOY MARIE
CHRISTENSEN
Shorthand
Typing
English

SHIRLEY ANN
CLARK
Glee Club
Home Economics
History

WILLIAM FRANCIS
CLAYTON
Student Body Vice-Pr
Owls
Head Yell Leader

ARLENE BARBARA
LEMENS
anish
ommerce
nnis

MERLE EUGENE
CLEVER
Varsity Football
Lettermen's Club
Algebra

NAOMI MAXINE
CLUSTER
Costume Design
Landscape Painting
Advanced Art

CLIFTON RALPH
COLE
Football Co-Captain
Soph. Class Vice-Pres.
Varsity Basketball

WILMA INEZ
COLLINS
English
Homemaking
Civics

Lots of luck
[illegible]
Joe O'Campo

JOE AUGUSTIN
O'CAMPO
Metal Fabrication
Print Shop
Botany

CE NADENE
NZELMAN
emistry
tin
nnis

DAVID NORRIS
COOK
Honor Society
Biology Club President
Band

JOHNNIE HENRY
COOK
Varsity Football
Philos
Varsity Basketball

RICHARD NEAL
COOK
Drafting
Metal Fabrication
Auto Mechanics

MARY ELIZABETH
CORBIN
Lyric Club
Beta Tau
English

ROBERT WARNER
COREY
Philos
Student Relations
Football

LLAN VERNE
COX
Honor Society President
Latin Club Consul
Philos Secretary

ALLAN DEAN
CRAWFORD
Student Body Vice-Pres.
Varsity Football
Varsity Swimming

ROBERT ALLAN
CROOKS
Delos
Band
French Club

VERNON DONALD
CROWLEY
Commercial Art
Drafting
English

DOROTHY MAE
DAVIS
Alpha Secretary
Girls' League Treasurer
Self-Government

ETHELWYNNE
DAVIS
Spanish Club Presiden
Ariel
Honor Society Treasur

VING MELBOURNE
DAVIS
Mathematics
Science
Spanish

LYNDELL
DAVIS
Spanish Club
Band
Speech

MILDRED LOUISE
DEAN
Spanish Club
Latin Club
G.A.A.

NORMA JEANNE
DEARDORFF
Tennis
Commerce Club
Office Training

WILLIAM CARLYLE
DENNIS
Sigmas Sec.-Treas.
Tennis Captain
Ariel Literary Staff

JAMES FRANKLIN
DICKSON
Senior Class Presiden
Delos President
Ariel 1st Semester

HYLLIS EILEEN
DIETRICH
Tennis
Typing
Spanish

PATRICIA LOUISE
DOUGLASS
Spanish Club
Lyric Club
English

ELEANOR MAREA
DuRALL
Honor Roll
Latin Club
Commerce Club

DORIS JEAN
DURBIN
Wi Tama Pi
Generator Board
G.A.A.

CHESTER DALE
DURHAM
Band
Metal Shop
Mathematics

Loads of Luck to
a cute girl
Shirley!

SHIRLEY NORENE
EDGAR
Entre Nous
G.A.A.
Commerce

RENE IDA
ERICKSON
Chemistry
Latin
Geometry

JAMES RICHARD
ERWIN
Wood Shop
Machine Shop
Welding

Lots of Luck
To a small guy
Jim
Erwin

ONNOLEE
ELLIOTT
August, 1944 Graduate
Engineering
Science

BILLIE EARLENE
ELLIS
Lyric Club
Drama
"What a Life"

ROBERT CARROLL
ESTES
Mathematics
Science
Latin

EVELYN GRACE
FABER
Honor Society
Spanish Club
Art

LEEN CONSTANCE
FAULKNER
.A.A.
Why the Chimes Rang"
irls' League Cabinet

Don Fipps

DONALD WALTER
FIPPS
Electricity
Auto Mechanics
Spanish Club

ANN ROY
FLANAGAN
G.A.A.
Team Sports
Artcraft

SHIRLEY LOUISE
FOORD
Office Training
Shorthand
Tennis

CHARLES ERNEST
FORBES
Spanish Club
Honor Society
Band

CAROL MARIEA
FORD
G.A.A.
Home Economics
Machine Shop

ICE GRACE
OWLER
otany
ookkeeping
panish Club

WAYNE TRAVIS
FRANK
Honor Society
Football
Owls

REBECCA
FRANKLIN
Girls' League Cabinet
Tennis
Spanish Club

MARCIA ANN
FRIEND
Wi Tama Pi
G.A.A. Treasurer
Team Sports

JOSEPH MELVIN
FRIEND
Varsity Baseball
Mathematics
Drafting

CECIL MAE
FRITCH
Shorthand
Typing
Tennis

ANCIS EDWIN
RITCH
uto Mechanics
rt
yping

MARY LOUISE
FROMM
Commerce Club
Band
Adelphians

Perry L. Fuller

PERRY LIVONIA
FULLER
Tennis
Physics
Trigonometry

EDWARD
GANTT
Advanced Algebra
Chemistry
Physics

MARGUERITE LA RA
GARDELLA
Spanish
Biology
Chemistry

ALICE FRANCIS
GARRISON
English
Speech
Transfer, Lincoln, Ne

LET
ATLIN
iel Photographer
ric Club
d Cross

MARION
GEORGE
Lyric Club
Harmonettes
Honor Society

ELIZABETH ANN
GISLER
Entre Nous Reporter
French Club
Commerce Club

BEVERLY JEAN
GIVENS
Beta Phi Delta
Usherettes
Spanish Club Vice-Pres.

DONALD EUGENE
GIVENS
Varsity Football
Varsity Track
Owls President

VIVIENNE MADELINE
GLOVER
Beta Phi Delta
Latin Club
Creative Writing

DITH LORENE
GOFF
Machine Shop
Pottery
Library Science

DORA EMMA
GOMEZ
Spanish Club
Girls' League
Drill Team

BILLIE JUNE
GORDON
Algebra
Chemistry
Latin

GLENNADINE FAY
GRIFFIN
Commercial
Tennis
Art

Good Luck
Chester Gulick

CHESTER PAUL
GULICK
Wood Shop
Physics
Drafting

DALE JUNIOR
HACKETT
Victory Corps
Civics
Furniture Making

Good luck to a swell
good kid & class
mate
[illegible]

OREST CLARENCE
HAHN
Drafting
Mathematics
Football

CHARLOTTE CORRINE
HALSELL
Usherettes
Latin Club
Honor Roll

MARILYN
HAMIL
Spanish Club
French Club
Art

DOROTHY MAE
HAMILTON
Student Body Secretary
Head Song Leader
Self-Government Com.

THOMAS EDWARD
HAMMOND
Football
Basketball
Baseball

PHYLLIS IRENE
HAMNER
Commerce
Girls' Sports
Typing

AY SAMUEL
HANSEN
Sigmas
Band
Science

LUCY LENORE
HARDING
Beta Phi Delta President
Spanish Club
Girls' League Cabinet

PHYLLIS MARGARET
HARPER
Spanish Club
Bookkeeping
Typing

KENNETH LYLE
HARRIS
Football
Mathematics
History

VIRGINIA ANN
HATFIELD
Latin Club
Spanish Club
Commerce Club Treas.

SARAH JANE
HAVEN
Shorthand
Typing
Business Arithmetic

BONNIE LOUISE
HAWKINS
Commerce Club
G.A.A.
Tennis

KATHLEEN ELLEN
HEARD
Fashion Design
Art Club
Pottery

SHIRLEY
HEASTON
Beta Phi Delta
Latin Club
G.A.A.

JOHN ALLEN
HENNESSY
Furniture Making
Carpentry Trades
Drafting

CHARLES JOSEPH
HERNANDEZ
English
Drafting
Algebra

DORA ANITA
HERNANDEZ
Spanish Club
Commerce Club
G.A.A.

LINOR MAE
HERZIG
Commerce Club President
Girls' League Cabinet
G.A.A. Vice-President

RONALD VIRGIL
HEUVEL
Tennis
Band
Lettermen's Club

BETTY HELEN
HIGH
Honor Society
Mathematics
Science

MAXINE LOUISE
HILL
Art Club
Wi Tama Pi
G.A.A.

RUTH COWDREY
HILL
Self-Government
Drama
"Seven Sisters"

SHIRLEY MAE
HILLYARD
Zeta T
G.A.A.
Art Craft

ARBARA ANN
HINDLEY
Commerce Club Vice-Pres.
Drama Club
Art

BEVERLY HAVEN
HOFFMASTER
Trade Machine Shop
Mathematics
Drafting

DOROTHY DARLYNE
HOLMAN
Wi Tama Pi
Commerce Club
Art

WILLIAM LEONARD
HOLMAN
Student Relations Com.
Sigmas Sgt.-at-Arms
Talent Assemblies

NEAL JOSEPH
HONER
Latin
Engineering
Science

RICHARD CHARLES
HONER
Sigmas
Honor Roll
Mathematics

HN DOUGLAS
HOOD
Football Co-Captain
Owls
Varsity Track

RICHARD WALTER
HOOK
Latin
Baseball
Stage Crew

DOROTHY MARIE
HOPKINS
Journalism
Commerce
Drama

DORIS JEANNE
HOWERTON
Commerce
Home Economics
Tennis

BERNADENE RAE
HUMPHREY
Latin Club
Honor Society
Commercial Art

AURA GAIL
HUNTON
Commerce Club
Art Club
Typing

WITT GEORGE
HUPP
Current Affairs Forum
Science
Mathematics

JOHN ROBERT
JACOBS
Head Yell Leader
Sigmas
Tennis

Here's wishing you the best of luck in everything
Pauline

PAULINE MAREA
JEPSEN
Latin Club
G.A.A.
Art Club

ELIZABETH FOX
JOHNSON
Drafting
Chemistry
Art

JOANNE
JOHNSON
Drama
Mathematics
English

BILLIE EDWIN
JONES
Spanish Club
English
Chemistry

ILMA NELL
KEENAN
Honor Society, C.S.F.
Wi Tama Pi
Ariel

LOIS ALLEEN
KEIL
Commerce Club
Latin Club
Badminton

AGNES CATHERINE
KELLETT
Latin
Chemistry
Biology

MARY ELIZABETH
KELLY
Zeta T Secretary
Girls' League Cabinet
Student Relations Sec.

DAVID EDWIN
KENNEDY
Machine Shop
Chemistry
English

DORIS JUNE
KENYON
Alpha Club
Beta Phi Delta Vice-
Girls' League Cabinet

MAYNE
KERN
Beta Phi Delta President
Alpha Club
Self-Government Com.

MERRITT EDGAR
KIMBALL
Current Affairs President
Honor Society
Latin Club

EDREL LAHOMA
KING
Art Club
Commercial Club
Costume Design

NINA LOUISE
KIPF
Entre Nous
French Club
G.A.A.

PEGGY
KLEVER
Girls' League President
Board of Control
Wi Tama Pi President

FRANCES JEAN
KOO
Spanish
Shorthand
Typing

OBERT EDWARD
KRAMER
Ariel Photographer
Generator Photographer
Science

JAYNE GRAY
KRAUSE
Senior Class Secretary
Art Club President
Entre Nous Vice-President

MARY BELLE GRACE
LADD
Beta Phi Delta
Spanish Club
Honor Society

ARNOLD EARL
LANE
Biology Club Vice-Pres.
Chemistry Club
Science

JOAN BERNICE
LANGHANS
Spanish Club
Beta Phi Delta
Honor Society

RUTH ANN
LARRISON
English
Business Arithmetic
Commerce

LENN HERBERT
LAWRENCE
Mathematics
Science
Victory Corps

MARJORIE
LEE
Commerce
Tennis
Art

JOYCE O'REECE
LE GRAND
Commerce
Typing
Tennis

DOROTHY ELLEN
LEONARD
G.A.A.
Speech
Mathematics

HOMER EVANS
LINDLEY
Track
Glee Club
Mathematics

WARREN CARR
LITTLEFIELD
Language
Physics
English

WALTER VERLE
LOWE
Drama
Stage Crew
Speech

Walt Lowe

ROBERT JENNINGS
LOWELL
Varsity Football
Varsity Swimming
Lettermen's Club

BETTY LOU
LOY
Commerce Club
Office Training
Typing

RALPH N.
LUCIO
Auto Mechanics
Spanish Club
Drafting

BETTY JEAN
LYNN
Majorette
Spanish Club
Commerce Club

EMMA LOU
McALLISTER
Victory Corps
Typing
Shorthand

OHN D.
McBRIDE
Football
English
Commerce

PAUL LUTHER
McCLUNG
Glee Club
Metal Fabrication
Aeronautics

ROBINETTE ADELE
McDOWELL
Glee Club
Drama
Tennis

BARBARA
McFADDEN
Entre Nous President
Usherettes
Girls' League Cabinet

JOHN LAMONT
McFADDEN
Latin Club
Biology Club
Spanish

WILLIAM JOSEPH
McGEE
Varsity Football
Varsity Track
Student Relations

VONNE JOYCE
McKINLEY
Chemistry
Biology
Team Sports

DONALD KENNETH
MacKINNON
Glee Club
English
Speech

ELLEN ORENA
MacKINNON
Spanish
Latin
Mathematics

DONALD OTTO
MAGNESON
Basketball Co-Captain
Track
Owls President

MARILYN PHYLLIS
MAIR
Art
Commerce
Tennis

GEORGIA GRACE
MALLARS
Spanish
Commerce
Tennis

ATRICK BRADLEY
MALONEY
Student Body President
Philos President
Honor Society Vice-Pres.

MARJORIE ELIZABETH
MALTBY
Harmonettes
Victory Corps Council
Lyric Club

JACK JOHN
MANDY
Varsity Football
Lettermen's Club
Machine Shop

ALICE REYES
MARIN
Spanish Club
Science
English

WILLARD EDWARD
MANGHAM
Auto Mechanics
Wood Shop
Metal Fabrication

ELLEN ANN
MARSH
Shorthand
Typing
Dancing

LEN JEAN
ARYMEE
i Tama Pi
ennis
panish

GELENE IRENE
MASON
Tennis
Art
Commerce

DONALD FREDERICK
MATICS
Basketball Co-Captain
Varsity Football
Philos

NATALIE LOUISE
MERIWETHER
Lyric Club
Drama
Mid-Year Play

DORIS LOUISE
METZ
Generator Board
Spanish
Mathematics

LeROY CLINTON
MILLER
French Club
Honor Society
Language

RJORIE JEAN
ILLER
anish Club
.A.A.
enerator

RAYMOND EDWARD
MILLER
Honor Society
Science
Engineering

RICHARD FRED
MILLER
Glee Club
Wood Shop
Drafting

MARILYN ELENORE
MINER
Band
Orchestra
Generator

VOYTELLE THYRA
MITCHELL
Spanish Club
G.A.A.
Commerce

BARBARA ANN
MONTGOMERY
Zeta T
Latin Club
G.A.A. Board

LICIA GOMEZ
MORAGA
Spanish Club
Spanish
Commerce

CAROLYN MAYE
MORRISON
Entre Nous Secretary
Usherettes
Spanish Club Vice-Pres.

CORNELIA BARBARA
MURANE
Generator
Latin Club
Spanish Club

JAMES DANIEL
MURPHY
Varsity Football
Senior Class President
Delos President

FRANZ HENRY
NAU
Varsity Football
Philos
Track

BARBARA BAIN
NEFF
Girls' League Cabin
Usherettes
G.A.A. Board

ICHARD LEE
NELSON
Delos
Swimming
Football

EUGENE QUENTIN
NEWTON
Furniture Making
Physics
English

Newt Newton

NORALEE EARLENE
NEWTON
Latin Club
Spanish Club
History

WILMA MAE
NICHOLS
Typing
Office Training
Business Arithmetic

MARY JANE
NICHOLSON
Lyric Club
Adelphians
Commerce

ANNA MARIE
NIEBLAS
Biology Club
G.A.A.
Chemistry

ERCULES
PALACIOS
Machine Shop
Welding
Spanish Club

MADELINE ELVA
PALMER
Zeta T
Art Club
Majorette

Clyde Pannell

CLYDE MAYFIELD
PANNELL
Machine Shop
Aviation
Wood Shop

WANDA FAE
PARSONS
Beta Phi Delta Vice-Pres.
Girls' League Cabinet
Alphas Secretary

PATRICIA JEAN
PATRICK
Chemistry
Drama
Tennis

JOSEPHINE SALCIDO
PERALTA
Team Sports
Spanish
G.A.A.

AMES ORTEGA
PEREZ
Spanish Club President
Track
Science

IRVIN CHARLES
PERRY
Swimming
Football
Latin Club

ARTHUR EUGENE
PETERS
Drafting
Auto Mechanics
Metal Fabrication

Jack Pickering

JACK SYDNEY
PICKERING
Varsity Football
Varsity Basketball
Track

DORIS HELEN
PIPER
Spanish Club
Lyric Club
Shorthand

CHARLEEN DEAN
PIQUE
Transfer, Riverside
G.A.A.
Commerce

Y EDITH
PLAVAN
Spanish
Swimming
Mathematics

WALTER DAVID
PRIZIO
Latin Club
Mathematics
Drafting

TERENCE MICHAEL
RAGAN
Student Body President
Varsity Football
Owls Secrtary

MARGARET ANN
RAWDING
Spanish Club
G.A.A.
Glee Club

Dick Reed

MELVIN RICHARD
REED
Football
Delos
Wood Shop

ALAN ERNEST
REUTER
Football
Art
Wood Shop

LORES
REYES
ommerce Club
irls' League
achine Shop

ROBERT NOEL
REYNOLDS
Baseball
Football
Physics

BARBARA JEAN
RIDER
Home Economics
English
Transfer, Excelsior

DUANE FREDRICK
ROBERTS
Metal Shop
Wood Shop
Aviation

ELAINE RUTH
ROBERTS
Latin
Chemistry
Art

GERTRUDE LA DEAN
ROBERTS
Wi Tama Pi
Girls' League Cabinet
Spanish Club

EANNE LOUISE
ROBINSON
Zeta T
Usherettes
Girls' League Cabinet

FRANK MELENDREZ
RODRIGUEZ
Spanish Club
Machine Shop
Auto Mechanics

MARJORIE HELEN
ROEHM
Spanish Club
Commerce Club
Badminton

RUTH IONE
ROSS
Commerce Club
Victory Corps
Mathematics

JO ANNA JANE
RUMMELL
Spanish Club
G.A.A.
Generator

JOAN MARIE
RUST
Lyric Club
Commerce
Victory Corps

OROTHY JEAN
ANFORD
atin Club
panish Club
rchestra

WILLIAM HURFORD
SAUNDERS
Track
Hi-Y
Transfer, L. A. High

GLADYS MARTHA
SCHLIEBE
Choir
Typing
Shorthand

DARTHA CLEO
SCOTT
Latin
Biology
Speech

DOROTHY ANN
SEHL
Typing
Business Arithmetic
Speech

GOLDIE MAE
SEKERIS
Commerce Club
Bookkeeping
Office Training

ERYL MAE
ELL
Zeta T President
Student Relations
Girls' League Cabinet

RAYMOND WINFRED
SHANNON
Spanish Club
Trigonometry
Victory Corps

JOYCE FRANCES
SHARP
Orchestra
Commerce Club
Drill Team

THOMAS JAMES
SHEEHAN
Generator
Football
"What a Life"

GERALDINE
SHOEN
G.A.A.
Team Sports
Commerce

RIVIAN JETTA
SILBER
Honor Society
Chemistry
Spanish

BARBARA JEAN
SIMMONS
Student Body Secretary
Alphas President
Ariel Literary Editor

JOYCE BERNICE
SIMONEAU
G.A.A.
Art
Choir

HARRY BENJAMIN
SLATT JR.
Furniture Making
Aviation
Metal Fabrication

ELEANOR ETHEL
SMEYKAL
French Club
Adelphians
Honor Roll

ALLYNE TREFRY
SNYDER
Latin Club
Honor Roll
G.A.A.

HAROLD FACCOU
SORENSEN
Bookkeeping
Latin
History

ALTER FACCOU
SORENSEN
Drama
Art Club President
Ariel

GERALDINE
SPHAR
Spanish Club
Mathematics
English

CAROLYN FAYE
SPICER
Entre Nous Secretary
Usherettes
French Club Vice-Pres.

DOUGLAS WINSTON
SPICKELMIRE
Drafting
Mathematics
Metal Shop

VIRGINIA GAIL
STEARNS
Spanish Club
Honor Society
Speech

Bob Steinme

ROBERT RUSSELL
STEINMETZ
Wood Shop
Machine Shop
Football

ARY SUE
STEVENS
Spanish Club
Shorthand
Typing

BILLIE JEAN
SUGGS
Commerce
Art
Tennis

JACK BRADSHAW
SUNDERLAND
Honor Society
Basketball
Physics

MARY LOUISE
TALLEY
Team Sports
G.A.A.
Machine Shop

ROBERT EUGENE
TALLON
Music
Band
Football

PATRICIA LOUISE
TAPSCOTT
Ariel Editor-in-Chi
Entre Nous Presid
Alphas President

LORY JAYNE
THOMAS
Adelphian Club
Machine Shop
Wood Shop

DOROTHY MAE
THOMPSON
Home Economics
Shorthand
Typing

VIVIAN PERMELIA
THOMPSON
Spanish Club
G.A.A.
Lyric Club

MARJORIE IRENE
THORWICK
G.A.A.
Art Club
Girls' League Cabinet

WAYNE DE WILTON
TIBBS
Ariel, 2nd Semester
Sigmas President
Victory Corps Council

WILLIAM JOE
TURNER
Sigmas President
Student Relations
Biology Club

OWARD ARDON
TYRELLE
Honor Society
Spanish Club
Track

RAYMOND CLYDE
UNDERWOOD
Drafting
Mathematics
Victory Corps

DOROTHY JEAN
VALENTINE
Commerce
Art Craft
Pottery

ALMA OLETA
VANDEGRIFF
Typing
Shorthand
Transfer, Tustin High

MURIEL ELEANOR
VANHOY
Honor Society
G.A.A.
Spanish Club

ALVA LAWRENCE
VOEGTLY
Football
Metal Fabrication
Swimming

BERT EUGENE
OTENDAHL
athematics
rafting
ansfer, Wash. High, L.A.

JOAN ALICE
WADE
Typing
Bookkeeping
Mathematics

MARGERY ANN
WAITZ
Art Club
Lyric Club
Shorthand

ROBERT KENNETH
WALLACE
Art
Sergeant, U.S. Army
Transfer, San Mateo High

DONALD ALVA
WASHAM
Owls
Drafting
Spanish

VERA MAE
WATKINS
Commerce Club
G.A.A.
Typing

GIL LEE
ATKINS
ood Shop
etal Shop
orld Events

JACK DEAN
WEAVER
Delos Vice-President
Varsity Football
French Club

SAMUEL LEE
WEST
Baseball
Philos
Varsity Football

ELSIE LOUISE
WHITSON
Ariel Art Staff
Art Club
Spanish

MARTHA JANE
WILBER
Lyric Club
French Club
Science

BOB WAYNE
WILLIAMS
Delos
Art Club
Track

LLIAM LEROY
ILLIAMS
panish Club
rafting
nglish

Bill Williams '44

RONALD PORTER
WILLIS
Speech
Auto Mechanics
Physics

Do you know this??
Bettye

BETTYE KATHYRNE
WILLMES
Tennis
Office Training
Mathematics

PEGGY JEAN
WILSON
Shorthand
Typing
Office Training

CHRISTINE MARY
WINKLER
Girls' League Vice-Pres.
Student Relations
Majorette

SHIRLEY FLO
WINNINGHAM
Tennis
English
Clothing

IRLEY M.
WINTER
Latin Club
G.A.A.
Art Craft

ALWYN WALTER
WINTERS
Sigmas
Honor Society, C.S.F.
Ariel Literary Staff

EARL ARTHUR
WINTHER JR.
Mathematics
Speech
Auto Mechanics

JAMES PHILIP
WITMER
Senior Class Vice-Pres
Varsity Football
Delos President

DONALD BRUCE
WOODS
Drafting
Mathematics
Aeronautics

MARY ANN
WOODWARD
Junior Red Cross
Victory Corps
Latin Club

CK JUNIOR
WOODSMALL
Varsity Football
Varsity Basketball
Baseball

DOUGLAS WAYNE
WYLIE
Mathematics
History
Transfer, Odell, Texas

ELEANOR PEARL
YOUNG
Entre Nous Secretary
Spanish Club
"What a Life"

VERNON DAYTON
ZICKEFOOSE
Mathematics
Chemistry
Physics

DELLA MAE
COLLINS
Drill Team
Typing
Machine Shop

ELLEN CLAIRE CARMICHAEL
DONALD WESLEY McMILLAN
ROBERT HAROLD MERRITT
SHIRLEY LUCILLE NELSON
NORMA LEE SQUIRES
DWAYNE LESTER STUTTLER
ROBERT HAROLD MERRITT
MERLIN DELOIT PHILSON

Dear Robert,
I don't know you very
ell but I do know
we suffered the same
English class - ugh -
Loads of Luck to the
guy across the isle.
Love
Bettye Willmes

In the service of their country:

HARRY JAMES BANDFIELD, U.S. Navy
CLIFFORD HAROLD BEELER, U.S. Army Air Corps
CLIFTON RALPH COLE, U.S. Navy
JOHN HENRY COOK, U.S. Navy
KENNETH LYLE HARRIS, U.S. Navy
JOHN DOUGLAS HOOD, U.S. Navy
HOMER EVANS LINDLEY, U.S. Merchant Marine
ROBERT JENNINGS LOWELL, U.S. Navy
JOHN McBRIDE, U.S. Navy
JACK JOHN MANDY, U.S. Navy
DOUGLAS WINSTON SPICKELMIRE, U.S. Navy
ALVA LAWRENCE VOEGTLY, U.S. Navy
ROBERT KENNETH WALLACE, U.S. Army
ROBERT WAYNE WILLIAMS, U.S. Navy
ROBERT LOWELL, U.S. Navy

ASSEMBLY SNAPS

W.A.C.
RECRUITIN
CENTER

PATRONS

Adam's Sportswear
Al's Lock Key
Henry A. Baldwin Motor Co
John D. Ball M.D.
Blu-Note Music Co.
The Bouquet Shop
H. R. Brinkerhoff
Brooks
H. R. Brown, Funeral Parlor
J. M. Burley M.D.
Carl's Jewelers
Harry C. Clark D.D.S.
L. D. Coffing Co.
Kenneth R. Coulson D.D.S.
Danz-Schmidt Piano Co.
Perry Davis D.D.S.
Davis Stationers
Do-Nut Kettle
George Dunton
Flowerland
Givens & Cannon
J. A. Hatch D.C.
Hill's Inc., Clothiers
Charles Horn—Books
Sam Hurwitz
J. J. Jacobs D.D.S.
Dr. H. W. Leecing
Hugh J. Lowe
McFadden-Dale Hardware Co.
McLean Motor Co.
Mattingly's
C. W. Meers D.C.
Mission Flower Shop
The National Cash Register Co.
Orange County Title Co.
Cassius E. Paul D.D.S.
Rankin's
Turner's Record Department
Vandermast Clothiers
Van Deusen's Jewelry
John L. Wehrly D.D.S.
Wiesseman's
John W. Wilson D.D.S., M.S.D.
Winbigler Mortuary
Y.M.C.A.
Lawrence M. Young M.D.

Lots of luck, Robert
I wish you the
success in the world.
Mildred
Cochran
'45

Always remember
good old comp.
Rev. 101 R

ACKNOWLEDGMENTS

Gibson Naill Studio
Santa Ana Engraving Company
Blake, Moffitt, & Towne
Weber-McCrea
Santa Ana City Schools Printing Department

S